PRINTING OF ALL KINDS

We can print anything from a name card to a newspaper.

THE BRISTOL COURIER

VOL. XLIV.—NO. 188 | BRISTOL, PA., FRIDAY EVENING, JANUARY 27, 1950 | Price: 3c a Copy; 15c a Week

DAILY WEATHER REPORT

Cloudy and colder tonight with lowest temperature 20-28. Cloudy and cold Saturday.

THREE DIVORCES ARE AMONG THE 3 SUITS LISTED

One $5,939 Damage Claim Is Result of A Truck-Car Collision

COMPLAINTS LISTED

Settlement is Made in One Case; Feasterville Woman Defendant

DOYLESTOWN, Jan. 27 — Three divorces are among the seven suits filed in the Court of Common Pleas here. One suit terminates in a settlement, and one, a truck-car collision, resulted in a $5,939.55 damage claim.

Rolland W. Reamer, Feasterville, has named Walter Afflerbach, Richlandtown, and Roy H. Napier, Quakertown, the defendants in an action in trespass claiming $5,939.55.

The complainant in a statement of claim in the office of Prothonotary Joseph A. Keating, avers that George DiEnno was driving the complainant's car on Route 132 and Sterner's Mill road, near Weisel, December 7, 1948, when it figured in a collision with a truck driven by the defendant, Walter Afflerbach, and owned by Roy H. Napier.

Following the filing of an action

Continued on Page Three

Officers Are Installed By I. B. P. O. E. of W. Lodge

Installation of officers of Clinton J. Lewis Lodge, No. 201, I. B. P. O. E. of W., was held at the lodge hall Wednesday night.

The regular business session was opened by Exalted Ruler Raymond Dorsey, after which he turned it over to Edgar A. Still, District Deputy from Reading.

After the business session was over there was the installation of officers, which was conducted by Deputy Still. C. V. Richardson, Sr., Special District Deputy, acted as his grand esquire.

Those installed are: Exalted Ruler, Raymond Dorsey; esteemed leading knight, John White; esteemed loyal knight, Paul Brown; esteemed lecturing knight, Eugene Johnson; treasurer, Samuel Bragg; financial secretary, Forrest Bell; esquire, Earle Spencer; inner guard, Preston Bell; tiler, Clarence Owens; chaplain, King Bell; trustees, Samuel Ross, Elijah Bragg, Joseph Taylor, Harold Roseboro and Harry Davis.

Deputy Still congratulated the members for the splendid work that has been done and urged them to continue to carry on in the future and their work will be compensated.

Raymond Dorsey, in accepting the gavel for his third successive term, appointed several committees and asked for the continued support from the members, and also launched a membership drive.

The lodge is erecting a new building on the lots adjoining their old home, and when completed will be a great improvement. The labor on the building is being supplied by the members under the supervision of Samuel Ross and Elijah Bragg.

At this time it is announced that those who contributed to the program book, that the dedication ceremonies had to be postponed from the original date of December 11th because of certain conditions that caused delay. It is now contemplated to have the ceremonies some time in March.

I. Johnston Hetherington, burgess of Bristol, visited the lodge. He wished them success with their undertakings and also pledged his support on any issue that the organization might undertake.

Refreshments were served by Harry Davis.

LOCAL WEATHER OBSERVATIONS

AT ROHM & HAAS WEATHER OBSERVATORY
BRISTOL, PA.
FOR 24-HOUR PERIOD ENDING 8 A. M.

Temperature Readings

Maximum	72
Minimum	37
Range	35

Hourly Temperatures

8 a. m. yesterday	56
9	60
10	63
11	65
12 noon	68
1 p. m.	70
2	72
3	71
4	72
5	72
6	69
7	67
8	66
9	63
10	62
11	61
12 midnight	58
1 a. m. today	57
2	51
3	50
4	46
5	44
6	41
7	28
8	37

P. C. Relative Humidity	100
Precipitation (inches)	.06

TIDES AT BRISTOL

High water	10.01 a. m.,	10.22 p. m.
Low water	4.23 a. m.,	5.01 p. m.

Edgar F. Hickey Dies Of A Heart Attack

A sixth ward resident died suddenly this morning of a heart attack at his home, 258 McKinley street.

Edgar F. Hickey, 42, suffered a heart attack yesterday morning and another this morning and died at 8.30. He had not been in the best of health recently.

Mr. Hickey was a former employee of Fleetwings, and had resided here since 1933. He conducted a radiator repair shop at his residence.

The survivors are his wife, Sylvia; daughter, Mary Margaret; son, Edward; and daughter, Mrs. Louis Mari, Bristol.

Funeral arrangements have not been completed.

HERE AND THERE IN BUCKS COUNTY TOWNS

Activities of Interest To All In The Various Communities

GLEANED BY SCRIBES

Jacob M. Landis, Richlandtown, deacon of Springfield Mennonite Church, Pleasant Valley, since 1903, was named deacon emeritus at the congregation's annual meeting.

The action immediately followed the acceptance of his resignation as an active deacon.

During his tenure of the office Mr. Landis, who is 86 years, old, saw his children, grandchildren and great-grandchildren grow to adulthood in the church.

He is still active in the spiritual life and the activities of the congregation.

William Moyer, Center Valley, whose father and grandfather were pastors and leaders in the congregation, was elected to succeed Landis. Moyer has served previously on various church committees.

Paul E. Mills, Doylestown, was pleasantly surprised with notice that he is one of the winners of a vacationland tour of distinguished electrical appliance dealers to Miami Beach, Florida, for outstanding work during 1949.

Leaving on the Orange Blossom Special on Feb. 5th, from Philadelphia, he will be a guest for a week at a beach-front hotel during the zenith of the busy season.

Serving on a jury two weeks will give the individual a better insight into legal affairs than by attending a law school two years, declared Barrett W. Tawresey, a lawyer living at Warrington, before about 50 persons at the meeting of the Warrington Junior Women's Club at the home of Mrs. Thomas B. Igoe, Warrington, on Friday evening.

Mr. Tawresey, who took as his topic "Law and the Individual," praised the women for their willingness to serve on juries, and declared that no machine has as yet been invented that can judge as accurately as a jury.

This nation, he said, has a priceless heritage in the form of the English common law. He also spoke of some changes in laws, the drawing up of contracts and leases, the

Continued on Page Four

BAKED GOODS SALE

NEWPORTVILLE, Jan. 27 — The Langhorne-Newport Eagles A. A. will hold a bake sale on Saturday from 1 a. m. to 2 p. m. in Stanton's Barn, here, for the benefit of the equipment fund.

MUD-PUMPING DREDGE USED IN EFFORT TO FREE 'BIG MO'

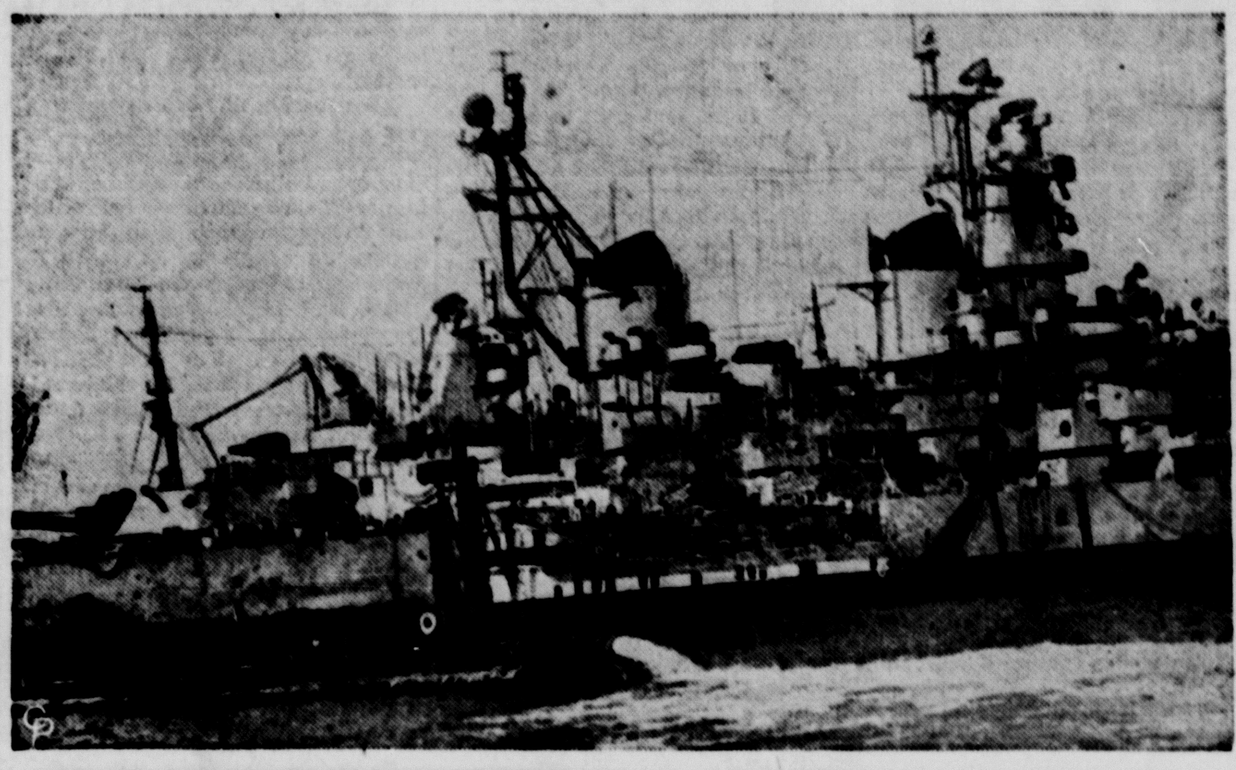

HOPES FOR THE EARLY RELEASE OF THE BATTLESHIP *Missouri*, which is still hard aground in Hampton Roads, near Norfolk, Va., were expressed as a dredge began pumping mud and sand from under the historic craft, as pictured above. Divers worked tirelessly passing lines beneath the "Big Mo's" stern, preliminary to the placing of six submarine salvage pontoons for the next attempt to free the vessel on Feb. 2. *(International)*

"WARRIORS" FETED BY THE EXCHANGE CLUB

Bristol High Football Squad Invited to Hear Walter ("Piggy") Barnes

A DINNER IS SERVED

With members of Bristol high school squad as their guests, men of the Bristol Exchange Club met in the Elks home last evening at which time dinner was served.

Last evening's affair marked the end of a most successful season for the B. H. S. squad, the team having won seven of its regular scheduled games.

Coach Harry McClister was presented to the club by president J. Robert Hendricks, who then introduced Gerald Bloom, assistant coach; Benjamin Watson, junior high school; Charles Beck, athletic assistant; George Perkins, director representative on athletic council; John Dougherty, president of the school board, and all the members of the "Warriors."

Carter Grant, chairman of the program committee for the evening, introduced Walter ("Piggy") Barnes of the Phila. Eagles football team.

Barnes and Steve Van Buren, football star, played on the same team in their college days at the L. S. University. Barnes is holder of several national weight-lifting titles and has been a member of The Phila. Eagles for the past two years, alternating with Frank Kilroy at the right guard position.

"Piggy" related a number of humorous incidents which occurred during games in which he took part and gave a most interesting talk about merits of the games in which he has played so important a part.

Continued on Page Four

SQUAD CALLS

Bucks County Rescue Squad provided transportation for the following: Mrs. Kasperitis, Croydon, to Abington Hospital; Patrick Flynn, Swain street, to Hahnemann Hospital, Phila.; Mrs. Blanche Vanucci, Spring street, who fractured her kneecap when she fell, to Nazareth Hospital, Phila.

Winter is Coming Back, Says the Weatherman

Never mind the daffodil sprouts in your back yard; winter is coming back today.

That's the stern word from the weatherman, who seemed to be a little shaken at the record-breaking 72 degrees recorded yesterday.

He said mercury would plunge below 40 today with accompanying high winds and occasional rain. And it will be even colder, with snow flurries, in Western Pennsylvania and West Virginia.

So roll down your sleeves, get those blankets out again and as for the daffodils — ooh what's gonna' happen to them!

The temperature range in Bristol was from 72 yesterday at 2 p. m. to 37 this morning at 8 o'clock. There was some hail here this morning at about 7.30.

SCHOOL DIRECTORS MEET AT NEWTOWN

Forty Members of Bucks County Board at Special Session

NUMEROUS SUBJECTS

NEWTOWN, Jan. 27 — Forty school directors from all parts of Bucks County, in spite of the heaviest fog in years, attended a special meeting of school directors held here Wednesday night. Had it been possible, the county authorities would have postponed the meeting because of dangerous road conditions caused by unusual heavy fog. Many school directors were advised throughout the day not to come to the meeting.

At the three hour session the school directors covered a large agenda. Uppermost in their minds was a unanimous agreement that the state aid for each school district for two years should not be reduced and that a minimum state aid should be set for transportation at 60% and for new school boards at 25%.

The directors endorsed a proposal that a minimum state aid program for homebound instruction and similar activities should be set at 60%. An obsolete provision in the School Code making the state aid available only for high school pupils who live more than two miles from high school was criticized by many directors. Several school directors insisted that modern transportation facilities and roads make it necessary that all pupils living over one mile from a school should be transported with the state sharing in the cost. They pointed out that the present rural highways are dangerous thoroughfares to walk to school. The school directors

Continued on Page Four

"VETS'" JOB-TRAINING PROGRAM DISCUSSED

Clifford Brierty, of Phila. Advisory Staff, Heard Here

AT ROTARY LUNCHEON

The job training program, and the supervision and placing of disabled veterans of World War II in jobs, were discussed by Clifford Brierty, a member of the advisory staff of the Philadelphia office of the Veterans Administration, when he spoke to Rotarians at the Elks' Home yesterday afternoon.

Two types of training were outlined by Brierty. The first, an advertisement and guidance section, determines the type of work best suited for the person. Then the doctor's physical tests are followed by assignment and advisement by the training officers of the VA.

Also explained were the types of training for the job. The first, called "on-the-job-training," lasts from 6 months to two years. Over the two year limit the training is known as "apprentice training". In no case can the training last more than four years.

"Approximately 200,000 veterans were in training at the end of 1949", Brierty said. More than 17,000 have already received their training from the Philadelphia area, with over 5,000 presently receiving train-

Continued on Page Four

Heart Attack Fatal To James Roche, Linden St.

James Roche, a native of Bristol, died of a heart attack today at his home, 542 Linden street. He was the husband of the late Elizabeth Roche (nee Slater). At one time he was grand knight of the Knights of Columbus.

Mr. Roche had been employed for many years at the William H. Wanamaker stores, Phila., retiring several years ago.

His survivors are: Two daughters, the Misses Catherine M. and Margaret A. Roche; a son, Edward P.; and two brothers, Joseph and Maurice Roche.

Relatives and friends are invited to his late residence, 542 Linden street, on Monday at 9 a. m. Solemn Requiem Mass in St. Mark's Church at 10 o'clock. Interment in St. Mark's Cemetery. Friends may call Sunday evening.

The funeral is under the direction of William I. Murphy Estate.

HULMEVILLE

Mrs. Dorothy Curtis is a patient in Grandview Hospital, Sellersville, she being taken there yesterday by Bucks County Rescue Squad, Croydon.

Tip-Toppers Class Has Election of Officers

EMILIE, Jan. 27—A meeting of the Tip Toppers Sunday School Class, Emilie Methodist Church, taught by Mrs. Frank Hibbs, was held on Wednesday evening at the home of Mrs. Gordon Danks. Mrs. Warren Bruce, president, was in charge.

Election of officers took place with the following being named: President, Mrs. James Harris, Jr.; vice president, Mrs. Randall Praul; secretary, Mrs. Donald MacSherry; treasurer, Mrs. William Lobecker; treasurer of the organ fund, Mrs. Stephen Jadlocki, Jr.; committee to send cards to the sick, Mrs. James Harris, Jr., and Mrs. William Lobecker.

Refreshments were served and a social time enjoyed by 16.

MISSIONARIES ARE TO BE HEARD AT PENNDEL

Rev. Robert Brown of North African Mission To Be Heard Twice

SUBURBAN SERVICES

Missionary day will be observed at Grace Gospel Church, Durham road, one mile from Penndel, on Sunday. The Rev. William J. Oxenford, pastor, announces the following services with missionary speakers:

Sunday School, 10 a. m.; morning service at 11 o'clock, at the two morning services the speaker will be the Rev. Robert Brown, of the North Africa Mission.

Young people's meeting, seven p. m.; evening service at eight o'clock. The two evening meetings will be addressed by the Rev. Ernest B. Alsen, of the Association of Baptists for World Evangelism. Mr. Alsen has been working in Peru.

Prayer meeting, Wednesday evening at eight o'clock.

Bensalem Methodist Church

B. Burns Brodhead, pastor: Tonight, choir rehearsal at eight; Saturday, "poverty party" for benefit of the Methodist Hospital, Phila., under sponsorship of the Hospital Auxiliary, at the home of Mr. and Mrs. Laurence Turton, Holmesburg. Mrs. John Gottsabend will be in charge.

Sunday: 9.45, Church School; worship at 11, lead by the Youth Fellowship in observance of "Youth Sunday"; M.Y.F. meeting at 7.30 p. m.

Croydon Lutheran Church

St. Luke's Lutheran Church, Croydon, Edward C. Kolbe, pastor: Sunday School, 9.45 a. m.; divine service, at 11 a. m., sermon "Lord, Increase Our Faith;" the film, "The Sickle or the Cross," will be shown at eight p. m.

Monday, social evening sponsored by Mothers' and Fathers' Association of the school; Wednesday, Sunday School teachers meeting at 7.45 p. m.; senior choir, 8.30 p. m.

Continued on Page Two

8 'n' 40 SESSION

The president, Mrs. Walter Strouse, Tullytown, and Mrs. Marvel Durham, served refreshments following the January meeting of Bucks Co. Salon, No. 74, 8 'n' 40 Societie, on Wednesday evening in Bracken Post home. "Pollyanna" gifts were exchanged. Members will play pinochle following the February meeting in Langhorne, and each is asked to provide a "white elephant" item as a prize.

Sell-Perk Construction In '49 Is Half Million

PERKASIE, Jan. 27 — A conservative estimate of construction work in Sellersville and Perkasie boroughs during 1949 lists such at over half a million dollars. This is a little lower than the 1948 figure.

Again new dwellings constituted the major portion of construction work, with Perkasie very nearly equaling the 1948 record, and Sellersville dropping a bit in this phase of construction.

In Perkasie during 1949, 24 permits were issued for new dwellings at an estimated cost of $248,300. In 1948 Perkasie issued 36 permits for new dwellings at an estimated cost of $270,000. Sellersville issued only three permits for new dwellings during the past year as compared to eight in 1948.

Sellersville gained in other construction, which includes the new St. Agnes parochial school erected at an estimated cost of $31,000, and the new theatre, the cost of which is estimated at $23,405. Garages, enlargements and improvements to existing buildings added $6,250 to Sellersville's construction costs during the year.

Perkasie's business and industrial building during the year represents an estimated cost of $51,000 and consists of three projects.

Garages, and other work to existing buildings in Perkasie are valued at $26,700.

MUST LOVE GOD MORE THAN THINGS IN LIFE

Rev. A. D. Sargis So Reminds P. T. A. Members At Laurel Bend

PUPILS HAVE A PANEL

"P. T. A.—People, Things, Attitudes" was the subject upon which the Rev. Arthur D. Sargis spoke when he addressed members of Laurel Bend Parent-Teacher Association last evening.

As the pastor of Eddington Presbyterian Church attributed the word "people" to the first letter in the organization's initials, he reminded in part "All people have an equal chance in our country. No two people are exactly the same; each is an individual." At this juncture he reminded that each should treat his fellowmen as equals, regardless of race or creed. He admonished "mistreatment boomerangs."

Considering that the second letter "T" might stand for "things," the clergyman stated "We can enjoy the things we have, such as food, clothing, and so on. But we must remember we also have God. We must not love the things we have too much; we must love God more." He reminded that respect for things should be taught in the home, the school and the church, and not just in one of those places. "What is most important is to teach folks not to merely possess the things of life, but to be content with what we have and make the best possible use of them."

In regard to the "A" for "attitudes" the Rev. Mr. Sargis reminded that "The biggest idea is God. He stressed the fact that all should love their fellowmen, and express the feeling of good will. He illustrated by quoting the song which the Angels sang on the first Christmas morn "Glory to God in the highest, and peace on earth to men of good will." He added that "The

Continued on Page Six

HOUSING PROJECT BEGUN HERE WITH ONE AS A SAMPLE

Initial Residence Now Being Erected Along Green Lane in Township

HAVE 28-ACRE TRACT

Properties Will Be Built As They Are Sold, It Is Stated

A residential development is under way here, and the first house is now in the course of construction. Others will be built as the completed ones are sold. The location is on the west side of Green Lane, north of Route 13. William W. Warner is backing the project, and Frank Spezzano is doing the construction. A sample house is now in the course of erection on the 28-acre tract, which formerly belonged to the Stackhouse estate, and which has been purchased by Mr. Warner.

The houses will be approximately 26x35 feet, 1½-story, with asbestos shingles, siding and fire-proof insulation. They will have hot water heat, concealed radiators, and hardwood floors.

A 500-gallon fuel oil tank will be located in the ground outside of each building. The lots measure 50 feet wide, and vary in length from 125 to 200 feet. The prices will be from $9,500 to $11,000. Financing can be arranged.

It is estimated that the tract will accommodate approximately 175 houses, 125 of which will be located on what is termed "the upper section."

Rohm & Haas Declares Dividend for Quarter

PHILADELPHIA, Jan. 27 — Otto Haas, president of Rohm & Haas Company, has announced that the following action had been taken by the board of directors at its meeting held on Tuesday afternoon, January 24, 1950:

The regular $1.00 per share quarterly dividend was declared on the 4% cumulative preferred stock, Series A, $100 par, of the company and the regular 25c per share quarterly dividend was declared on the common stock, $20 par. These cash dividends will be payable on March 1st to the holders of record at the close of business on February 10th, 1950.

The board of directors fixed March 17th, 1950, as the record date for the determination of stockholders entitled to notice of and to vote at the forthcoming annual meeting of the stockholders to be held on Tuesday, April 18th, 1950; the stock transfer books of the corporation will not be closed, but only holders of record of the common stock of the corporation at the close of business on March 17th, 1950, will be entitled to notice of and to vote at said meeting.

WED 50 YEARS

Mr. and Mrs. Jacob Faix, of Quakertown, are celebrating their golden wedding anniversary today. The couple have six children and eight grandchildren. Their daughters and sons are: Mrs. Robert Cuthbert, East Orange, N. J.; Mrs. John Smick, Croydon; Rudolph Faix, Perkasie; Jacob and John, of Sellersville; and Albert, of Hilltown.

ONE MAN'S OPINION

By Walter Kiernan
(Distributed by International News Service)

The Navy is getting interested in the Brink's bandits . . . they figure fellows who could lift a million dollars might know how to lift a battleship.

Don't think those bandits won't be caught . . . if the FBI doesn't have them all by the end of February the Treasury will catch them by March 15.

Boston has taken the bandit wave very calmly but Lowells and Cabots are traveling in pairs for the time being.

A few of the Union Club members have protested the robbery there . . . they still can't see how bandits would have the effrontery to enter the club without having gone before the admissions committee with two sponsors.

One of the members said "Obviously these men were not true Bostonians . . . they would know our rules."

I hear the Union League in New York is taking steps to prevent a similar occurrence . . . until further notice visitors unknown to the doorman must be accompanied by the Board of Chase National Bank.

A SUMMARY OF THE NEWS

Renewed restrictions imposed by Soviet officials on truck traffic into and out of Berlin brought a protest from the Western officials who demanded that the "calculated" interference be halted.

The Bonn Government was invited to send Consuls-General to Washington, London and Paris "without delay."

This country's reservations on a European currency clearing agency, it was learned, aim to avoid creating a soft-money bloc that would hinder convertibility into dollars. British economists see a period of great difficulty that may affect relations with the United States.

Formosa would have "strategic significance" if it fell to an "enemy" but not enough to justify sending United States occupation troops, General Bradley and Defense Secretary Johnson told a Senate committee. The Chinese Communists sued in this country to keep Bank of China funds out of Nationalist hands.

Premier de Gasperi filled all but the Labor post in his new Italian Cabinet.

Former Vice-President Wallace denied to a House committee that he had ever violated atomic bomb secrets or influenced the shipment of uranium and heavy water to the Soviet Union.

John L. Lewis, in a move seen designed to check the Government's injunction suit and emergency action by President Truman, offered to reopen contract talks with Northern coal operators on Wednesday.

The steel union denied industry charges that the recent rise in steel prices was due to workers' pensions.

Two more setbacks were sustained in the House by the Fair Employment Practice Act. A Republican move to force immediate action on cutting excise taxes was blocked in the House.

All January heat records in the East were broken; the thermometer reached 70.5 degrees here.

The Government began presenting evidence in the Coplon-Gubitchev trial.

ENGAGEMENT MADE KNOWN

Mr. and Mrs. Ralph Mauger, of Allentown, formerly of Monroe street, announce the engagement of their daughter, Barbara, of 824 Radcliffe street, to Mr. Theodore Mudrick, of Burlington, N. J. Mr. Mudrick is the son of Mrs. Joseph Smith, Burlington, and the late Michael Mudrick.

News of Schools In Area - - -

Pennsbury District

Try-outs were conducted Monday evening for the junior play of Pennsbury high school. However, the cast has not been selected as yet.

Miss Isabel Creagmile will direct the play which will be staged in February.

Also this week, try-outs took place for the senior high school operetta to take place in March.

Mrs. Sturock is the directress.

Participating in the "March of Dimes," girls and boys of Pennsbury district schools are placing their donations in miniature "iron lungs" which have been placed in the home rooms.

Bristol Township

The pupils of the fourth grade in the Croydon School had a very exciting and interesting experience last week when they actually made strands of silk thread. The cocoons, which made this experiment possible, were donated by the Commercial Museum of Philadelphia. The cocoons were boiled for twelve minutes in boiling water which made it possible to unwind the thread. The silk threads were boiled again for another ten minutes in soapy water. These were rinsed and dried. The silk threads now resembled puffs of snow. The experiment gave the children the satisfaction of actually doing a process

Continued on Page Two

LATEST NEWS BULLETINS

Rent Controls End in Parts of Eight States

Washington—Housing Expediter Tighe E. Woods today announced the end of rent control in parts of eight states after evidence that the demand for rental housing has been reasonably met.

The decontrolled portions of Pennsylvania are—the Townships of Heidelberg, Lowhill, Lower Macungie, Lower Milford, Lynn, Upper Macungie, Upper Milford, Washington and Weisenberg in Lehigh County, also the Boroughs of Alburtis, Macungie and Slatington in Lehigh County.

The townships of Bushkill, Lehigh, Lower Mt. Bethel, Plainfield, Upper Mt. Bethel and Washington in Northampton County, also the boroughs of Bangor, Chapman, East Bangor, Pen Argyl, Portland, Roseto, Walnutport and Wind Gap in Northampton County.

$428,000 Worth of Aga Khan's Jewels "Turn Up"

Marseille—More than $428,000 worth of the $608,000 in jewels taken from the Aga Khan last Aug. 3 in a tommy-gun hold-up turned up mysteriously today on the doorstep of the Marseille police headquarters.

A note wrapped with the gems said that the remainder was in the possession of a gang leader originally reported slain along with his mistress during a squabble over division of the loot.

An intercontinental search was launched for the pair, still at large with three other members of the gang. Six persons linked in the crime are already in jail.

Rose's Town House Looted of $100,000 in Gems

New York—Showman Billy Rose and his wife, Eleanor Holm Rose, arrived home from a gay theatrical party at 1.20 a. m. today to find their art-filled Beekman Place town house looted of more than $100,000 in gems.

The loot was taken by three husky thugs who muscled their way into the lavish, four-story premises at gun-point, trussed up Rose's butler and locked him in his room while they leisurely looted the premises.

The Bristol Courier

Established 1910

Published Every Evening (Except Sunday) at 806-808 Beaver St., Bristol, Pa. Bell Phone 846

Only Daily Paper in Lower Bucks County

BRISTOL PRINTING COMPANY
Owner and Publisher
Incorporated May 27, 1914
Joseph R. Grundy .... President
Serrill D. Detlefson .... Vice-President and Secretary
Lester D. Thorne .... Treasurer

JOB PRINTING
The most complete commercial printing department in Bucks County. Work of any description promptly and satisfactorily done.

The Bristol Courier
Serrill D. Detlefson, Managing Editor

Subscription Price per year, in advance, $5.00; Six Months, $2.50; Three Months, $1.25.

The Courier is delivered by carrier in Bristol, Edgely, Tullytown, Croydon, Bridgewater, Andalusia, West Bristol, Hulmeville, Bath Addition, Newportville, Torresdale Manor, Eddington and Cornwells Heights for 15c a week.

Entered as Second Class Mail matter at the Post Office at Bristol, Pa., under the Act of March 3, 1879.

"International News Service has the exclusive rights to use for republication in any form all news dispatches credited to it or not otherwise credited in the Courier. It is also exclusively entitled to use for republication all the local or undated news published herein."

FRIDAY, JANUARY 27, 1950

IS CANASTA A FAD!

Canasta has changed almost overnight from a new game fad to torture one's guests with to a commercialized something. Ely Culbertson, who made a fortune out of commercializing contract bridge — and, to do him justice, did a great deal to raise standards of bidding and play — is just one of a number of modern-day Hoyles to rush into print with a book on how to play Canasta. Mr. Culbertson is now involved in a complicated row with other self-styled experts.

That's no man-bites-dog item. If Culbertson ever turned out to be missing, the first place to look for him would be in the center of the hottest row over who is the best card player and authority. Years ago he challenged all comers to a bridge match for large stakes. He won. Now he is talking an equally good game of Canasta.

But something new has been added. He is running down the game. He calls it a jazzed-up form of gin rummy that a child could play, and follows up with the non sequitur that therefore he, Culbertson, can lick Oswald Jacoby or anybody else at it, two-handed.

It is good to hear somebody put in a bad word for Canasta. Bridge should be good enough for anybody who feels in the mood to avoid conversation and glare at his or her guests over a clutch of cards. Bridge is a game which doesn't require at least 10 fingers on each hand, gets along nicely without a deck of 106 cards, jokers, wild deuces, cockeyed treys and a set of changing rules that would drive a Philadelphia lawyer dizzy.

FUTILE LEADERSHIP

Bad results of the eternally belligerent pressure of a leader are showing up more and more in the case of coal. John L. Lewis, a dramatic figure, has so dramatized his union fight by obstructive tactics that the impression coal is a high-priced commodity is now thoroughly established in people's minds.

Building contractors and those in the heating industry agree that the coal furnace is fading out. It is being replaced by oil and gas types. The general attitude of people switching from coal is that they are fed up with paying higher and higher prices. Most other types of fuel are higher, too, but these prices have not been dramatized as has the price of coal.

Whatever the benefits he has won for his miners—currently thousands are starving — all of them will be lost as coal consumption declines. Already his pension program has been shot to pieces by lack of production. And in the end the coal miners may find themselves thrown upon the general labor market for whatever jobs they can find.

No labor leader who is heedless of the market for the product of the industry he is milking is a friend of labor. The coal miners may be beginning to see that.

Missionaries Are To Be Heard at Penndel

Continued from Page One

Hulmeville Methodist Church

The Rev. John C. Kulp, minister: Jan. 29, 9.45 a. m., Sunday School; 11, morning worship, sermon by the pastor, "Our Faith in the Bible;" 6.30, Youth Fellowship devotions, Miss Ruth Shapcott leading, four parents will be guests for a parent-youth forum and discussion; 7.30, evensong, songs led by George Fetters; special solo music and youth choir numbers, guest speaker Dr. Francis Harvey Green, Headmaster Emeritus of the Pennington (N.J.) School for Boys. This will be Dr. Green's third annual mid-winter address in this church.

Wednesday, eight p. m., second session of the pastor's adult church membership training class.

Eddington Presbyterian Church

The Rev. Arthur D. Sargis, pastor: Sunday morning worship, 11 o'clock, at which time new members will be received; Sunday School, 9.45; meeting of the Epics in the manse at 2.30; at the same hour the juniors will hold their meeting in the lecture room; at five o'clock the young people will hold a supper meeting in the manse.

Mid-week prayer service in the manse, Wednesday evening at 7.45.

Penndel Lutheran Church

Evangelist Lutheran Church of the Redeemer, Penndel, the Rev. W. S. Heist, pastor: Sunday School, 10.30 a. m.; the service, 7.30 p. m.; Catechetical instruction, 6.45 p. m.

Cornwells Methodist Church

The Rev. Thornton R. Lobb, pastor: Sunday, 9.45 a. m., Church School, also membership training class; 11, morning worship, "The Use of Scriptures"; 6.45 p. m., Children's Fellowship; 6.45 p. m., Youth Fellowship, leader—Miss Mary Jane Vandegrift; 7.30, evening service, meeting sponsored by the W.S.C.S.

Monday, 7.30 p. m., Boy Scouts; Tuesday, eight p. m., senior choir; Wednesday, 3.15 p. m., junior choir; 7.15 p. m., board of trustees meeting; Thursday, seven p. m., Girl Scouts; 7.30 p. m., study group of the W.S.C.S.—"The Women of Scripture."

Newport Road Community Chapel

Sunday School, 9.45 a. m., superintendent Howard Yoder, morning worship, 11, pastor Edwin Thomas' topic, "The Supreme Future Kingdom of Messiah;" young peoples meeting, six p. m., Miss Grace Barth will deliver the message.

Ladies Aid meeting, Wednesday evening.

Newportville Community Church — Presbyterian

10 a. m., Sunday School, led by superintendent, C. Burnley White; 11.15, morning worship, by the Rev. Ellwood Dyson; seven p. m., junior high study group led by Fred Kohler; seven p. m., Tuesday, mother and daughter hobby club; seven p. m., Thursday Girl Scouts meeting; 7.30 to 10.30 p. m., Saturday, youth center, organized games, refreshments at cost, (chaperoned)

Edgely Union Church

Evening service, Sunday at 7.30, topic by the Rev. A. B. Peterson "The foolishness of God—Wiser; The weakness of God—Stronger," solo by Peter Johnson; Sunday School, 9.30 a. m.

Eddington P. E. Church

Christ Episcopal Church, Eddington: Sunday, Holy Communion, eight a. m.; Church School, 9.45 a. m.; morning prayer, litany, and sermon by the rector, the Rev. Stanley A. Powell, Jr., 11; Young People's Fellowship, 7.30 in parish hall.

Monday evening at 7.30, choir practice; Thursday, 8.30 a. m., Holy Communion (Thursday is the Feast of the Presentation of the Christ Child in the Temple); 7.30 p. m., ministry of grounds; Friday evenings, Young Adult Recreation.

Edgely P. E. Chapel

St. Paul's Episcopal Chapel, Edgely: Sunday morning prayer, litany and sermon by the vicar, the Rev. Stanley A. Powell, Jr., 9.30 a. m.; Church School, 9.30 a. m.; Wednesday evening, 7.30, ministry of grounds and congregational hymn sing; Thursday morning Holy Communion at 10.30 a. m.

Croydon Methodist Church

Wilkinson Memorial Methodist, Croydon, Pa., Senior M.Y.F. will hold a skating party Saturday at eight p. m., all to meet at the church at 7.30 p. m.

Sunday Services—Church School, 9.45 a. m.; morning worship, 11, "Do This In Remembrance of Me," message by Ralston Hedrick, Sr., lay leader; Intermediate M.Y.F., 6.45 p. m.; Senior M.Y.F. 6. 45 p. m.; evening worship, 7.45.

Wednesday, prayer meeting, eight p. m.; official board meeting, nine p. m.; Thursday, Brownies, 3.30 p. m.; Boy Scouts, 7.30 p. m.; choir, eight p. m.; Friday, 3.30 p. m., Junior Fellowship.

News of Schools in Area

Continued from Page One

Bristol Township

they had read so many times in a book.

"Toy Day" was recently held in a first grade room in the Croydon School. Each child brought a toy to show to the class and explain how it worked (if it were a mechanical toy). As the toys were exhibited stories began to be told about them. The teacher printed each story on large paper. Interest was still great when it was suggested by one of the children to illustrate the stories. The young authors became painters and then bookbinders after they assembled their works. They decided to call their manuscript "Our Story Book About Toys."

The first leaflet covering all aspects of reading and including all age levels were distributed to the children of all the Elementary Schools of Bristol Township last week to be taken home. This is the first of three series on the subject of reading, since it causes most of the parent interest. The aim of the elementary supervisor, Mrs. Dorothy A. McCollom, is to furnish educational materials directly to the home on subjects of major interest to parents.

As a culminating activity on their study of the "Far East," the pupils of the sixth grade of the Laurel Bend School will hold a pupil panel-discussion on this topic. The pupils participating on this panel are Josephine Vattimo, Dorothy Douglass, Claudette Colvin, Carol Houser, Gail Kelly, and Alice Lane.

Hang your For Rent or For Sale sign in the Want Ad columns.

Urge the Outlawing of Alcoholic Beverage 'Ads'

The Women's Christian Temperance Union members met at the home of Mrs. Harry T. Neher, Radcliffe street, Tuesday evening. The business session was presided over by the president, Mrs. William Hakes. All members were urged to contact their representatives in Washington, D. C., urging them to vote for bills to outlaw alcoholic beverage advertising and broadcasting.

The program of the evening was centered around the theme "Civic Responsibility," being led by Mrs. Sherman Bailey. An article "Our Liquor-Soaked Movies" by "Jimmie" Fidler was read. Also presented was an article by Elizabeth P. Anderson, "We Can Do Something About It!" This pointed out that the "cost" of controlling liquor laws "is more than that of enforcing the 18th Amendment." From a far-west newspaper came the quotation: "Every 25-cent drink costs the taxpayer five cents. Every third policeman is necessary to take care of drink's results. It costs $45 to arrest a drunk. License fees do not pay for these arrests, nor for the support of prisoners, nor for the treatment of alcoholics, nor for the support of the drunks' wives and children, nor for damage caused by drunks to persons and property. This is why it costs Los Angeles six times as much to handle drunks as the licenses provide." . . . "You and I must pay one-fifth of the country's drink bill, even if we never touch a drop of it."

Several rules were given for getting good legislation: (1) Start at the polls—the Primaries; (2) Keep in close touch with representatives; (3) Exercise the right of petition; (4) Keep posted by reading the things that are going on in the legislatures; (5) Write letters to local newspapers, letting others know how you stand.

A social time followed, with the welcoming of visitors and new members.

PHILADELPHIA — (INS) — If your child is over seven and you want him to grow—go west of Philadelphia. According to a survey by the Philadelphia Center for Research in Child Growth, Quaker City children grow less after their seventh birthday than do youngsters in Chicago, Cleveland and Iowa City.

PAY 1950 WATER BILLS ON OR BEFORE JANUARY 30th AND SAVE 5%!

BRISTOL WATER DEPARTMENT

KITCHENS REMODELED

NO CASH DOWN USE OUR EASY ABC PAYMENT PLAN

SMOOTHER SANDING 10 Times Faster!

PORTER-CABLE Speedmatic Portable Belt Sander

It's so powerful . . . it can travel across a floor with a man standing on it!

It's so beautifully balanced . . . it does not gouge . . . skip . . . or veer.

It's so rugged . . . it lasts for years!

Removes paint and varnish. Sands down old and new woodwork. Does 101 sanding jobs in the home . . . hobby shop . . . and on the job!

Weighs only 21 lbs. Has 3" x 24" abrasive belt. Self-adjusting belt tension. Easy traction adjustment. Lighter and heavier models also available.

SEE IT TODAY!

C. E. Stoneback & Sons

Dorrance and Canal Sts.
Phones: 5131 or 4514

NEW DECADE . . . New Horizons

WITH THE DAWN of the second half of the Twentieth Century, America is moving toward unmeasured heights. The next ten years should see factories, farms, and people in every walk of life taking mighty forward strides.

Of course, all this will mean producing more things faster. That's where electricity comes in!

Naturally, the great new times that are coming will bring great new demands for electricity. Yet in the future, as in the past, there will be plenty of power for all. Your neighbors, who operate Philadelphia Electric, are constantly at work determining the future needs and preparing to meet them. The expansion program, now in progress, is so geared to the soaring electrical requirements of the years ahead that no job should ever be held up by lack of electricity.

PHILADELPHIA ELECTRIC COMPANY

A BUSINESS-MANAGED, TAX-PAYING UTILITY COMPANY OWNED BY 108,571 STOCKHOLDERS

Three Divorces Among Three Suits Listed

Continued from Page One

in assumpsit in which Raymond W. Bopp, Cheltenham avenue, Philadelphia, is the complainant, and Anna Brenninger, Feasterville, and 6711 Rising Sun avenue, Philadelphia, is the defendant, a settlement has been made. The complainant's claim amounted to $321.75.

Walter H. Wagner, Morrisville, is being sued for a divorce by his wife, Helen R. Wagner. Maude C. Probasco has begun an action in divorce against her husband, Frank T. Probasco, New Hope. Fred D. Zwick, Jr., of Morrisville, has named his wife, Ruth Zwick, who was marked "not found" at a Morrisville address, in a divorce action.

Two other suits include Joseph J. Petiet versus Richard Howard, trespass, and George Nevler, trading as Gehar Electric Co., versus Matthew Kalman, trading as Matthew Motors, Bristol, assumpsit.

BOWLING

FEDERAL LEAGUE

Standings

	Won	Lost
Bintliff Bros.	8	4
Johnson Bros.	8	4
Marucci's	8	4
Cattani's Bev.	7	5
Leedom's Mill	7	5
Neibauer Bus	7	5
Auto Boys	6	6
Jackson's Fuse	6	6
Franklin A. C.	5	7
Pacific	4	8
Althouse Fuel	3	9
Louderback	3	9

Jackson's			
Tullback	142	169	165—476
Dransfield	129	180	175—484
Brannigan		118	139—257
Aufschlag	98		— 98
Smith	153	171	169—493
Marshall	162	125	148—435
Handicap	6		10— 16
	690	763	806 2259

Louderback			
Johansen	145	135	152—432
Frey	119	133	112—364
Rausch	132	132	150—414
Messenger	122	119	127—358
Nagel	168	214	176—558
	686	738	717 2141

Franklin A. C.			
Leach	176	200	161—537
Riccio	158	160	155—473
Paolella		171	175—346
Cordisco	135		—135
DePasquale			127—127
Greco	147	131	—278
McFarland	164	168	184—516
	780	830	802 2412

Neibauer Bus			
J. Sloan	163	199	199—561
R. Prindle	125	143	147—415
A. Zackowski	138	122	156—416
J. Plunkett	144	162	141—447
L. Blomer	154	123	165—442
	792	823	886 2501

Althouse Fuel			
Balas	178	122	132—432
Green	159	135	130—414
Stefek	196	169	123—488
Barnes	155	169	170—494
Harrison	167	226	176—569
	914	880	790 2584

Cattani's Bev.			
P. Cattani's	141	179	107—427
Andy Cordisco	149	167	209—525
Angelo Cordisco	159	230	157—546
Fahringer	173	169	156—498
M. Choma	176	167	201—544
	798	912	830 2540

Bintliff Bros.			
Fanini	149	171	123—443
Stratton	186	181	177—544
Linck	180	142	185—507
Dutcavich	206	178	130—514
Long	144	157	163—464
	865	829	778 2472

Marucci's			
J. Barton	169	182	184—555
B. Peltz	129	131	102—362
Wagner	132	170	168—470
Gordon	205	187	149—541
Pursell	182	177	169—528
	843	883	808 2534

Leedom's			
Sanko	168	207	187—562
O'Dea	147	141	155—443
J. Hall	135	176	157—468
Kornstedt	168	168	139—475
Cooper	148	155	152—455
	782	863	806 2451

Pacific Steel			
Olexa	158	142	167—467
Ciotti	124	138	183—445
Petrizzi	144	166	135—445
Morrell	174	128	161—463
Dettra	167	120	219—506
	767	694	865 2326

Auto Boys			
Cohen	151	152	174—477
Monks	98	125	131—354
Miller	121	114	145—380
Ferraro	194	179	161—534
Plavin		188	181—369
Handicap	126	145	145—
	690	903	937 2530

Johnson Bros.			
B. Johnson	215	145	170—530
Dear	163	232	140—535
Galione	182	180	155—517
Blind		114	131—245
Jennings	223	258	190—671
	783	929	786 2498

Like magic—the Want Ads pull Big Dollars out of small articles.

HUNT GOOSE

JEFFERSON CITY, Mo. — (INS) —Hunting success during Missouri's 1949 waterfowl season ranged from poor to fair over the state, according to Conservation Agents. However, goose hunting was better than in recent years.

Smart Kitchens start with Kentile Floors

The smartest—soundest—buy in flooring today is Kentile. It lasts a lifetime. Is easy to clean. Always looks fresh. Perfect for kitchens, foyers, basement playrooms. Ask us about Kentile and how it fits into your home. We'll show you designs—give estimates . . . no obligation, of course.

KENTILE
Asphalt Tile

RICHMAN'S
815 MILL STREET
Phone Bristol 644
We Give Yellow Trading Stamps

Final Clearance
Women's Coats
$15.00 EACH
WERE $29.95

Children's Snow Suits & Legging Sets
$5 - $6 - $10
VALUES TO $19.95

ALL OUR $12.95 AND $14.95
Dresses now $8

Some Odds & Ends in Dresses
$6 & $7
VALUES UP TO $10.95

Barton's
231 MILL STREET

Why Should a Dollar's Worth of Travel Continue to Cost You $1.15?

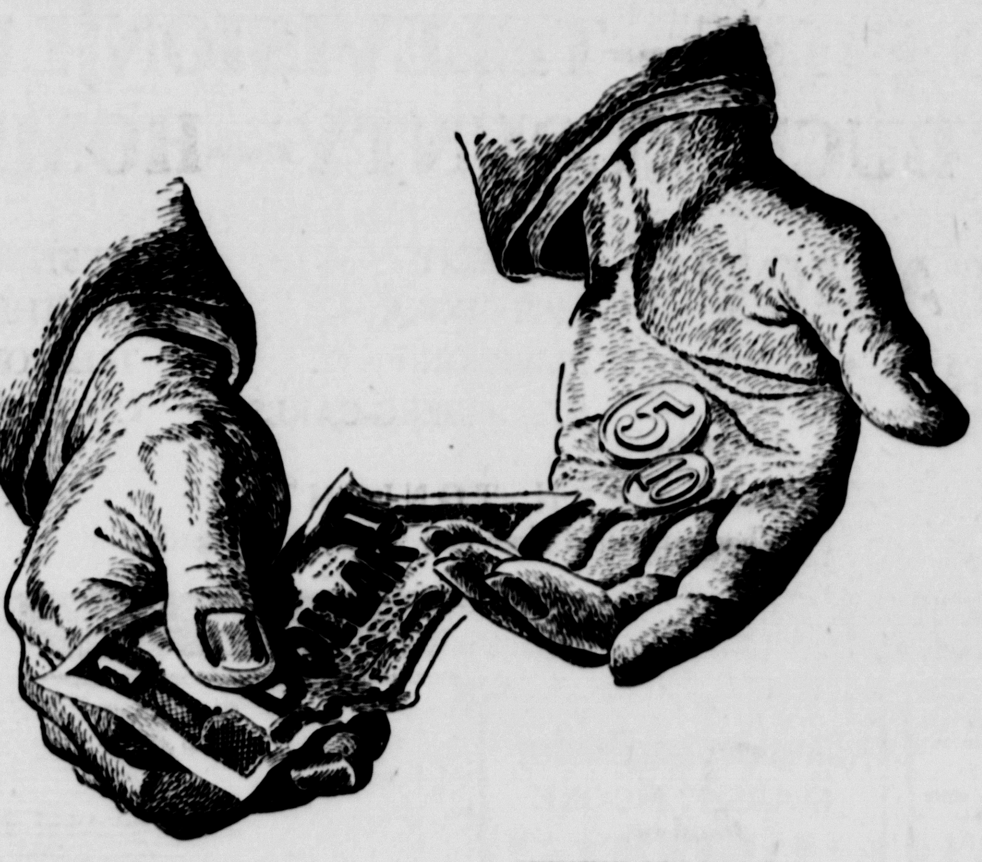

"IS THIS TRIP NECESSARY?" you were asked in 1941, when every inch of space was needed for troops and war supplies.

To discourage travel then, a tax was added on your travel dollar, a tax that grew to 15% during the war. The Federal Government collected it through the railroads. The Government still collects it, though your travel need not be rationed now.

Today, the original purpose of this tax is as obsolete as an Air Warden's helmet. But, four years after the war's end, YOU are still paying the Government at the rate of $250,000,000 a year in travel tax.

And, of the billion and three quarters collected since 1941, *over half* came out of your pocket *after* the green light on travel went on again.

You don't have food rationing today . . . you don't have gasoline rationing today.

Yet, a very real brake is still being put on travel. On a coach trip from New York to Chicago, for example, YOU are still paying $4.61 in Federal tax.

And the same with the goods that are shipped to your home community. On every dollar you pay for freight, you pay the Government an extra 3 cents (4¢ a ton on coal). That means YOU are still paying over $300,000,000 a year —*freight tax alone.*

This tax should be repealed NOW. There is no longer any reason you should pay $1.15 for every dollar's worth of travel . . . $1.03 for every dollar of railroad freight.

Eastern Railroads
143 LIBERTY STREET • NEW YORK 6, N.Y.

Latest 1950 EMERSON TV SETS NOW ON DISPLAY AT AUTO BOYS

We're really selling a lot of EMERSONS lately!

It's Emerson for the BIGGEST 12½" TELEVISION VALUE IN TOWN!

12½" GLARE-PROOF FILTERED TUBE

ALL CHANNEL SIMPLIMATIC TUNING

GENUINE FM STATICLEAR TONE

LUXURIOUS MAHOGANY VENEER CONSOLE

BUILT-IN ANTENNA No Outside Antenna required in most localities

Model 654

Performs Where Others Fail!

249.50

May Be Purchased With or Without Installation and Service Policy

Opportunity Knocks! Here is a 12½" Television super value—wait no longer—this is it! Your Television Best Buy for today—engineered for tomorrow!

For BETTER Vision, Style, Tone, Performance, Value—*Emersonize Your Home!*

Emerson ULTRA WAVE Television

Convince Yourself! Come in for a Demonstration—The Supply is Limited—Shop Early!

OPEN TONIGHT

CHECKS CASHED FREE AND WITHOUT OBLIGATION

AUTO BOYS

Phones: 2816 - 810
408-10 MILL ST.

AUTO BOYS Is Proud of Its Recognition as Television Sales Leader of Bucks County! Our Service Is Tops, Too! Auto Boys TV Service Via Colgan

VETERANS! Get Your TV Set Today! CASH TERMS — NO FINANCING Pay Us When You Get Your Check

School Directors Meet at Newtown

Continued from Page One

anticipated that as a whole, Bucks County school districts would receive, in the future, reduced state aid and they therefore looked for ways to improve the collection of local taxes. From all parts of the county, directors reported that there should be a better system of collection of per capita taxes. The directors from Bensalem Township reported that they were satisfied with the success secured by the appointment of a delinquent tax collector. Many directors also pointed out the need for an improved list of residents in their districts who are subject to per capita taxes. It was indicated that in 90% of the districts in the county, as many as 20% of the residents escaped the per capita levy. Bensalem reported that the school directors had added at least 2000 names to the assessor's list while Lower Southampton reported that within two weeks they secured an additional 900 names. County Superintendent Boehm reported that in one district the amount of increase of per capita taxes coming from the names added to the list by the school board is paying for the entire school district's share of a new 8 room elementary school building.

A considerable time was given to the discussion of new taxes. All of the school boards levying a special personal tax recommended it to the other boards for their consideration. The directors in many districts reported that the large turnover of new properties was in part responsible for their reduced reimbursement fraction and as a result, it was felt that the school boards in those districts should consider a 1% real estate tax transfer levy. William Clifton from Bristol Township reported that their real estate transfer tax levy brought in considerable school revenue, currently at $2000 a month. Walter Miller, regional superintendent of Bristol Township, reported that they had no difficulty in collecting the taxes. Dr. W. A. Roberts, of Newtown Borough, past president of the State School Directors Association, and Coleman Morgan of Morrisville, were named to press proposals from Bucks County at the February meeting of the Pennsylvania State School Directors' Association meeting at Harrisburg. Simon Gabel, president of the Deep Run Valley Board, who is the chairman of the Bucks County Legislative Committee, will bring the Bucks County program officially before the State School Directors Association.

The following members of the Bucks County Committee on Legislation were present at the meeting: Warren Bietsch, Pennsbury; Dr. Fred Scull, Neshaminy; William Clifton, Bristol Township; Louis F. Pfaff, Tohickon Valley.

Others present from this area were: Robert B. VanSant, Norman C. Gaugler, J. Maurice Tomlinson, Bensalem Township; Dr. J. Fred Scull, Dr. Oliver S. Heckman, Kenneth Comly, Neshaminy.

"Vets'" Job-Training Program Discussed

Continued from Page One

ing in the eight-county district around Philadelphia, and including Philadelphia. The majority of the boys in the training programs are found in the apprenticeable trades, according to the speaker.

After citing several case histories in which the veterans have become successful in their new duties and jobs, the speaker answered a number of questions.

President William Begley was in charge of the meeting, with guests present from Jenkintown, Hatboro, Langhorne, Wayne, Glenside, Morrisville, Pa.; Westfield, N. Y.; Haddonfield and East Orange, N. J.

"Warriors" Feted By The Exchange Club

Continued from Page One

He concluded his part of the program by showing "movies" of the entire championship game between the "Eagles" and the Los Angeles "Rams" played in California on Dec. 18th, with a score of 14 to 0 in favor of the "Eagles."

"Warriors" are: Rich, Dominick, Weida, Milnor, Goulding, White, Field, Rubino, Liberatore, Albright, Giagnacova, Daniel, Gratz, Braam, Petrizzi, Moll, Welker, Sorenson, Eisenbrey, Dunkleberger, Condit, Wallick; managers—Braker, Smith, Anderson, DiVencenzio, Di Tulio; trainer, Ostrowski.

Gencos Arrange Party For Five-Year-Old Son

Mr. and Mrs. Vincent Genco, McKinley street, entertained at a family gathering on Tuesday evening in honor of their son Robert, who was celebrating his 5th birthday anniversary. Games were enjoyed and refreshments served. Favors were baskets of candy, balloons and snappers.

Those attending: Mr. and Mrs. Nicholas Scurti and daughter "Betty" Jane, Mr. and Mrs. Richard Cooper and daughters Catherine and Ann, Mr. and Mrs. Samuel Genco and son Timothy, Mr. and Mrs. Anthony Cordisco and children Rose Ann and Anthony, Jr., Mrs. Louis Cordisco and sons Louis and Jan, Mrs. Frank Indelicato and daughter Virginia, Mrs. Angelo Cordisco, Mrs. Frank Genco and Frank Genco.

Robert received gifts, including money.

Here and There In Bucks County Towns

Continued from Page One

making of wills and fees asked by lawyers.

Highlighting the meeting was the reception of eight new members, Mrs. F. X. Doyle, Mrs. William R. Gilbert, Mrs. E. H. Bickley, Mrs. H. W. Yerkes, Mrs. E. A. White, Mrs. J. E. R. Fox, Jr., and Mrs. Charles Smith. Because she is moving from the community, Mrs. William Schruck resigned as a member. She had also served as chairman of the welfare committee, and Mrs. Stephen Hazard was named her successor.

Coming Events

Individuals and organizations publishing affairs in which they are interested in the Courier, can reciprocate by having printing done at the Courier office. A competent staff is always available to turn out the smallest or largest printing job.

Jan. 28 —

Bake sale for benefit of Bristol high school girls' basketball teams at 1530 Farragut avenue, 10 a. m.

Children's entertainment in Edgely Fire Co. station, 2 p. m., with motion pictures shown.

Jan. 29—

Fresh baked ham supper in Edgely Fire Co. Station, 3 to 7 p. m., given by Ladies Auxiliary.

Jan. 30—

Charity card party in Tullytown Fire Co. station 8 p. m., sponsored by Bucks County Salon, 8 'n' 40.

Feb. 1—

Dessert card party in Croydon Scout cabin, 12 noon, sponsored by Cub Mothers of Troop 69.

Feb. 2 —

Card party in Croydon Fire Co. station, 8.30 p. m., sponsored by Degree of Pocohantas.

Feb. 4—

Bake sale, sponsored by Intermediate Sunday School Class, Bristol Methodist Church, in A. & P. store, Pond street, 10.30 a. m.

Rummage sale by Mothers' and Fathers' Associations of the Bristol public schools in the store formerly occupied by Corn's Dress Shop, Mill street.

Card party sponsored by Lily Rebekah Lodge in I. O. O. F. Hall, 8.30 p. m.

Feb. 10—

Card party given by Bristol Council, No. 58, Daughters of America, Odd Fellows Hall, 8.45 p. m.

Feb. 11—

"County fair" in Croydon Methodist Church, 3 to 9 p. m.

Feb. 13—

Pinochle party in Union Fire Co. station, Cornwells Manor, 8 p. m., sponsored by fire company.

Feb. 14—

Card party given by Catholic Daughters of America in K. of C. home, 8.30 p. m.

Feb. 15—

Card party in Edgely Fire Co. station, 8.30 p. m., given by Ladies Auxiliary.

Card party given by degree and installation teams of Lily Rebekah Lodge, No. 366, in Odd Fellows Hall, 8.30 p. m.

INVENTORY CLEARANCE

SALE

Starts Friday January 27

CHECK THIS LIST OF SOME OF THE HUNDREDS ON DISPLAY IN OUR WINDOWS AND IN OUR STORE
COME IN - - - LOOK AROUND

16-MM Sound Projector	$198.50	$129.00
Beacon Cameras—Coated Lens	9.95	5.95
30x40 Screen and Stand	10.95	6.95
Federal Enlarger	45.15	28.75
Kodak Precision Enlarger	130.00	56.50
Viewlex Slide Projector	64.50	39.50
Webster Wire Recorder	149.00	99.00
Revere Sound Projector	299.50	189.50

Movie Lights, Movie Cameras, Movie Films, Roll Film, Printing Paper, Darkroom Equipment, Books, Frames, Albums, Range Finders, Meters, Used Cameras, Lenses, Flash Guns

BUY NOW —— SAVE
CHARGE OR CASH

NICHOLS
CAMERAS & SUPPLIES
325 MILL STREET
Phone: Bristol 2925

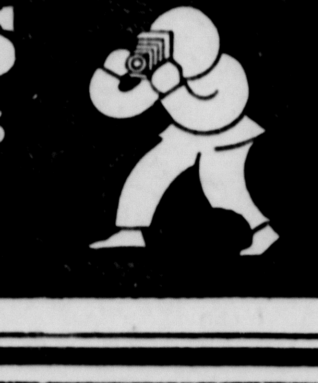

TELEVISION SALE!!

*Famous Name TV Sets

* Sorry, We Can't Mention the Name—We did it in an advertisment Two Weeks Ago and the Manufacturer Forbids Us to do so Again. We Guarantee this to be a Standard Brand.

regularly priced $249.50 anywhere else-- on Sale at AUTO BOYS

for only $199.95

May be purchased with or without installation and service policy

408-10 MILL STREET

AUTO BOYS

PHONES: 2816 - 810

AUTO BOYS---TELEVISION LEADER IN BUCKS COUNTY---HOME OF

8 FAMOUS BRANDS

DU MONT, MOTOROLA, EMERSON, STROMBERG-CARLSON, WESTINGHOUSE, RAYTHEON, TELETONE, CAPEHART

OPEN TONIGHT
Checks Cashed Free and Without Obligation

SERGEANT PAT OF RADIO PATROL

By EDDIE SULLIVAN and CHARLIE SCHMIDT

Phila. Express DAILY TRIPS
Farruggio's Express
1419 Radcliffe St., Dial 2053 or 4922
Philadelphia, 7 N. Front St.
Phone Market 7-0311
Also Serving
Trenton and Camden County, N. J.

Need Money? Let the Want Ads pinch hit for you. Sell don't wants.

Plumbing and Heating
LOUIS F. MOORE
Registered
Bristol Borough
Bristol Twp.: 47 Woodside Ave.
Call Bristol 2177

protected!

REFINERY AND LABORATORY CONTROLS INSURE UNIFORM HIGH QUALITY OF

GULF FUEL OIL

Protect your burner... assure your comfort

ORDER GULF FUEL OIL NOW

BRISTOL FUEL CO., INC.

529-41 Bath St. Phone 5614

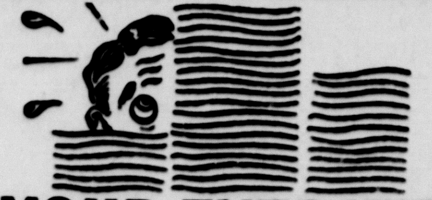

UP TO YOUR EYES IN BILLS?

LET A GIRARD PLAN LOAN OF $50, $100, $250 OR MORE HELP CLEAN THE SLATE

If bills from the old year have you snowed under, do the sensible thing. Borrow $50, $100, $250 or more from Girard . . . pay your bills, then repay Girard in convenient monthly amounts that will not interfere with regular living expenses.

EVEN-DOLLAR PLAN MAKES BUDGETING EASIER

For a Monthly Payment of	You Can Borrow	For a Monthly Payment of	You Can Borrow
$5.00	$68.78	16.00	$222.74
9.00	123.79	19.00	266.64
12.00	165.28		

Payments include principal and all charges for 18 months.
OTHER AMOUNTS IN PROPORTION

GIRARD LOANS PLAN

GIRARD INVESTMENT Company

245 MILL STREET
Phone: 4517 . . . Bristol, Pa.
Loans Made in All Surrounding Territory
Open Saturdays 'til 1 P. M.
The oldest service of its kind in Penna. . . . Est. 1894

FIFTH WARD RAMBLERS WIN OVER CORNWELLS

The Fifth Ward Ramblers won **over the Cornwells Owls last night** on the Mutual Aid floor. Final score was 56-51.

The Ramblers had a two-point lead at the end of the first half but the score was deadlocked at the end of the third session. The Ramblers made 7 field goals and a pair of fouls to win the game in the last session.

Every player in the Ramblers' line-up hit the double figures in the scoring column with John Pica leading. The latter scored 13 points. For Cornwells, Fareno was high scorer, hitting the cords for ten field goals and a foul.

Fifth Ward	Gls.	Fls.	F.T.	Pts.
J. Pica f	6	1	2	13
Di Felice f	5	0	5	10
Volponi c	5	2	3	12
P. Pica g	5	0	1	10
A. Mancini g	5	1	1	11
	26	4	12	56
Cornwells				
Fareno f	10	1	2	21
Stallone f	2	0	0	4
Hansens c	3	1	2	7
Bounds g	5	0	1	10
Schmidheiser g	4	1	3	9
	24	3	8	51

Referee: M. Iannucci.
Timer: L. Iannucci.
Scorer: L. Iannucci.

BOWLING

Lucas Motors Continue To Climb in Major League

Lucas Motors rolled into a tie with Massi Agency for second place in the Bristol Major Bowling League, making 15 consecutive games won by this team. George Shumard, Lucas captain, who is also president of the Bristol Major League, came through with a 247 and 211 for a 620 total.

Kaiser Metal took three from Auto Boys, Juno having a 214 for Kaiser.

Burlington took two out of three from the Moose.

Fairweathers continued their winning ways, taking two from Warner & Sons. For Fairweather's, Lynn had 227, 216; Boccardo, 221. For Warner, Purcell had 223.

League Standings

Team	Won	Lost
Fairweather's	37	14
Massi Agency	32	22
Lucas Motors	32	22
Auto Boys	26	28
Kaiser Metal	25	26
Warner & Sons	23	31
Burlington	20	34
Moose	18	36

(Fairweather's-Kaiser Metal Schedule not complete)

Fairweather's				
Wichser	150	158	150	458
Lynn	139	227	216	582
Moore	192	172	161	525
Robinson	161	187	163	511
Boccardo	221	198	178	597
	863	942	868	2673
Warner & Sons				
Streeper	179	171	193	543
Petrizzi	167	138	159	464
W. Warner	186	145	167	498
Blind	139	158	150	447
Purcell	223	184	171	588
	894	796	840	2530
Burlington				
Ayrer	171	180	198	549
Tyler	170	154	219	543
Bell	160	144	142	446
Allen	157	181	150	488
Gerhart	176	188	201	565
	834	847	910	2591
Moose				
Tosti	183	136	185	504
Phipps			189	189
Polyak	180	187	182	549
Czarnecki	159	143		302
Choma	194	133	183	510
Cooper	179	183	170	532
	895	782	909	2586
Kaiser Metal				
Wack	167	178	181	526
McKinney	171	153	198	522
Long	194	179	213	586
Sonik	181	196	159	536
Juno	214	192	138	544
	927	898	889	2714
Auto Boys				
Harrison	171	160	179	510
Plavin	120	146	145	411
Nagel	163	191	183	537
Krames	183	182	191	556
Dutcavich	160	186	172	518
	797	865	870	2532
Massi Agency				
Sanko	194	174	184	552
Palumbo	147	168	189	504
Gillies	168	151	165	484
Nortan	168	137	176	481
Jennings	183	190	168	541
	860	820	882	2562
Lucas Motors				
Fletcher	195	162	188	545
Vansciver	177	173	191	541
Sutton	208	198	182	588
Fahey	176	191	202	569
Shumard	162	247	211	620
	918	971	974	2863

Use Want Ads For Results.

DR. A. R. KATZ
DENTIST
Mon. Wed. Fri. 9-8
Broken Plates Repaired Same Day
1414 Farragut Ave.
Tue. 9-5 Thu. 9-12 Sat. 9-3
Bristol 4909

INDUSTRIAL LEAGUE

Final Standings Ending First Half

Team	Won	Lost
Badenhausen No. 2	47	21
Seibold's Cafe	46	22
Breslin & Conn	38	30
Badenhausen No. 3	37	31
Atlantic & Pacific	37	31
Badenhausen No. 1	36	32
3M No. 1	32	36
Barney's Serv. Sta.	31	37
Anton's Mus'l. Bar	30	38
Hibernian's Club	30	38
Bristol Ford Co.	29	39
3 M's No. 2	23	45

Name	Score	Event
Chas. Friday	254	High Single
Milton Jones	644	High Three
Barney's Ser. Sta.	1010	High Single
Barney's Ser. Sta.	2773	High Three

Individual Averages

Milton Jones	187
Ray Space	178
Hopkins	173
Valponi	171
Ed. Loller	170
J. Praul	168
H. Kilian	168
C. Thompson	165
H. Scheich	164
J. Haworth	164

Badenhausen No. 2				
States	194	195	149	538
Leary	145	157	186	488
Loller	187	204	174	565
J. Praul	177	182	151	510
Jones	171	191	197	559
	874	929	857	2660
Bristol Ford				
Handicap	48	48	55	151
Greenwood	124		131	255
Messina	140	152	145	437
Mazza	132	135		267
Light	171	168	167	506
Stratton	211	147	162	520
Buck		129	140	269
	826	779	800	2405
Badenhausen No. 3				
Miller		175	136	311
Brooks	125			125
Vandegrift		191	168	359
J. Waldron	144		157	301
DiRenzo	152	149	153	454
J. Haworth	171	188	154	513
J. Mulligan	151	135		286
	743	838	768	2349
Atlantic & Pacific				
Arbuthnot	130	182	119	431
Rodgers	171	156	135	462
Denis		136		136
Singer	98		106	204
McDevitt Jr.	168	142	157	467
Campion	167	161	181	509
Handicap	40	44	36	120
	774	821	734	2329
Hibernian				
J. Ferry	178	169	126	473
J. Brady	144	155	117	416
J. Walker	169	133	139	441
T. Priory	125	161	132	418
M. McCurry	130	144	139	413
Handicap	19	4	13	36
	765	766	666	2197
Badenhausen No. 1				
Lauer	157	158	161	476
W. Herman	154	200	117	471
J. Waldron		154		154
R. Vandegrift	106			106
Zuchero	173	149	172	494
Leinauer	215	112	173	500
Mulligan			188	188
	805	773	811	2389
Breslin & Conn				
Magill	125		163	288
Morris	147	111		258
Sauerman	163	163	140	466
Linaberry	199	152	145	496
Jones	149	151	142	442
DeThomas		181	170	351
	783	758	760	2301
3M No. 2				
Schafle	120	137	143	400
Toohey	130	150	140	420
Harrison	151	169	164	484
St. Amant	126	148	134	408
Fargey	119	115	147	381
Handicap			4	4
	646	719	732	2097
Anton's Musical Bar				
Handicap	26	28	17	71
N. Schneider	174	177	178	529
J. Schragner	126		123	249
B. Savage	147	137	176	460
Baesher Jr.	154	166	143	463
B. Schneider	150	144	187	481
S. Schneider		109		109
	777	761	824	2362
Seibold's Cafe				
Killian	159	158	151	468
Thompson	181	165	158	504
Prindle			167	167
Friday	180	147		327
Tuliback	175	178	128	481
Scheich	142	180	179	501
	837	828	783	2448
Barney's Serv. Sta.				
Femiano	148	114	123	385
Longhitano	178	159	166	503
T. Cuttone	150	160	157	467
Zanni	154	157	169	480
Lucherine	193	163	169	525
	89	89	89	267
	912	842	873	2627
3M No. 2				
Valponi	172	167	194	533
Girotti	127	117	128	372
Hinkle	162	144	155	461
Hopkins	189	201	166	556
Space	176	167	151	494
	826	796	794	2416

ROHM & HAAS LEAGUE

Colors				
	58	53	53	
Younglove	157	151	179	487
English	145	172	137	454
Martindell	131	149	141	421
Rhinehold	150	167	174	491
Garr	172	191	153	516
	813	883	837	
Machine Shop Reds				
Thompson	167	150	168	485
Smoyer		119	112	231
Yorty	169			169
Boyd	194	154	178	526
Boccardo	190	175	300	665
Jennings	238	159	213	610
	958	757	971	
Machine Shop Blues				
Galione	161	150	149	460
Levy	122	171	135	428
Brunner		130		130
Tranter	136		138	274
Court	112	166	137	415
A. Jennings	148	122	100	370
Handicap	12		12	
	691	759	671	
Reds				
Keers	148	187	160	495
Worrell	199	138	156	493
Bacino	158	138	162	458
Ciccanti	114	161	116	391
Hardie	190	170	163	523
Handicap		4		
	809	798	757	
Materials Control				
Schneider	159	199	143	501
Morgan	169	165	160	494
David	172	137	195	504
J. Smoyer	146	172	154	472
Guenther	198	179	183	560
	844	852	835	
Lethane				
Wright	192	149	203	544
Bossler	158	120		278
J. Boyd	174	176	142	492
Burger		152	148	
Gillies	101		170	271
Campbell	177	161	169	507
Handicap	14	18	11	
	816	776	843	
Main Office				
Antonelli	148	171	211	530
Lovett	125	146	175	446
Schreiber	124	123	125	372
Tithers	188	177	169	534
Kilian	169	181	179	529
	754	798	859	
Power House				
Yorty		132	169	301
C. Smoyer	109			109
Cornwells	119	148	156	423
Bonner	152	127	86	365
Beck	160	223	180	563
Leedom	199	133	183	515
Handicap	54	48	48	
	793	811	822	
Cardinals				
Hunter	184	161	134	479
Gough	129	170	166	465
Tranter		138		138
Brunner	125		152	277
McGrath	159	169	156	484
Errickson	144	157	181	482
	3	19	3	
	744	814	792	
Plexigum				
Norton	192	165	188	545
Peach	135	205	209	549
Armstrong	172	166	143	481
Clay	171	166	194	531
Dyer	126	133	164	423
	796	835	898	
Insectary				
Donnelly	116	138	139	393
Bossler			131	
Gillies		136		
Mizell	108			
Freynick	132	153	147	432
Enright	123	107	105	335
Barton	154	140	152	446
	168	141	148	
	801	815	822	
Plex. Office				
Lamon	171	169	156	496
Eagan	151	173	157	481
Fegley	190	150	184	524
Winch	195	186	205	586
Korkel	165	179	178	522
	872	857	880	

EDGELY ANGLER WINS A COVETED PRIZE

To an Edgely angler goes the coveted prize for the largest entry in the porgy division of the 1949 annual fishing contest of the Forked River Yacht Club, Forked River, N. J., according to a rcent announcement made by the contest committee.

The angler was George W. Bintliff, 3rd. His winning entry was a 3¾-lb porgy measuring 18¼ inches in length. The world's record for this species (caught on hook and line) is a 5-pounder.

Bintliff caught his prize fish while aboard Captain Brower's "Aldin." This same skipper and boat recorded five winners in the contest among his parties last year.

The Edgelyite's prize was a beautiful trolling reel and a custom-made bamboo trolling rod. He was using a light fresh-water bait-casting outfit when he boated the winning porgy.

Captains in the Forked River section say the fish was the largest of its species ever caught there.

EDGELY

Mrs. Richard Chase spent Tuesday in Trenton, N. J., where she was the guest of Mrs. Ernest Jansen.

Mr. and Mrs. David Dewsnap entertained at their home on Saturday evening Mr. and Mrs. Calvin Freas, Andalusia.

Mr. and Mrs. John Michel entertained on Sunday Mrs. Michel's parents, Mr. and Mrs. John Briggs, Morrisville. Mrs. Michel and son Bruce were Tuesday guests of her grandparents, Mr. and Mrs. Jeffery Godwin, Trenton, N. J.

Mr. and Mrs. John Rudisill, Atlantic City, N. J., spent Jan. 19th visiting Mr. and Mrs. John Kilcoyne and Mrs. Edna C. Rudisill. The latter is spending a few days at the Kilcoyne home. Mr. and Mrs. Kilcoyne were entertained on Saturday evening by Mr. and Mrs. Horace Cooper, Langhorne. Mrs. Kilcoyne had as luncheon guests on Tuesday Mrs. E. Paul Patton and Mrs. Florence Moore, Bensalem township.

Mr. and Mrs. William Carnes accompanied the former's parents, Mr. and Mrs. John Carnes, to Christiana, where they are visiting Mr. and Mrs. Lloyd McComsey.

an announcement to CHEER
the Fuhrmann & Schmidt Brewing Company
SHAMOKIN, PA.
Announces the appointment of
WILLIAM NEIS & SONS
124 State Street Doylestown, Pa.
as your distributor of
F & S
BEER
for 80 years the beer to cheer
Phone 4215
for better beer and for better delivery service

MOST POWERFUL Chevrolet Trucks Ever Built!

Introducing a Great Load-Master "105" Engine
CHEVROLET
P*L*
ADVANCE-DESIGN TRUCKS
It's the most powerful truck engine in Chevrolet history! And it's here now to give you a new high in on-the-job performance for your 1950 hauling.
This great Load-Master Valve-in-Head Engine with 105 horsepower enables you to speed up heavy-duty schedules—complete more deliveries in less time. And for light- and medium-duty hauling, Chevrolet's famed Thrift-Master Engine also delivers more power with improved performance!
Come in and look over these new Chevrolet Trucks in the light of your own hauling needs. See all the important improvements for 1950. See how Chevrolet offers just the model you want—with more power and greater value than ever!
Saves You Time on the Hills • Saves You Time on the Getaway • Saves You Money all the Way
P*ERFORMANCE L*EADERS · P*AYLOAD L*EADERS · P*OPULARITY L*EADERS · P*RICE L*EADERS
WEED CHEVROLET COMPANY
RADCLIFFE ST. at GREEN LANE BRISTOL, PA. PHONE 2624

Reupholstering
INVENTORY SALE

Write for Decorator with Samples . . . or Call—
BRISTOL 2530
Mount Holly, N. J., 156-J
Moorestown, N. J., 9-1068
Woodlawn, N. J., 4-6137
Furniture called for and delivered. Cushions completely remade. Frames repaired, tightened, braced and polished. Entirely recovered with new fabrics.
2-pc. from $59
Guaranteed Workmanship
STEPHEN'S
566 SWAIN STREET
BRISTOL, PA.
Custom Made Slip Covers
3-pc. from $49

BAKED ENAMEL STEEL SLATS
VENETIAN BLINDS
GLEAMING SNOW-WHITE FINISH
ANY SIZE 24" to 36"
$2.95
ALL 64" LONG
RICHMAN'S
OPEN A BOYD SYSTEM CHARGE ACCOUNT AT OUR STORE
315 MILL ST.
PHONES: 5551 - 5552

Must Love God More Than Things in Life

Continued from Page One

world will be a better place to live in if you make yourself a better person."

The president of the P. T. A., Charles Quigley, introduced the speaker.

James Foley, a faculty member, introduced the six pupils who participated in a panel discussion on their "China" unit. These are: Dorothy Douglass, Josephine Vattimo Alice Lane, Claudette Colvin, Gail Kelly, and Carol Houser. As a background for their half-hour discussion, the scholars had decorated the room with Chinese parasols and lanterns, also pictures of Chinese scenes.

Later Mr. Foley showed color slides of the township class-rooms as they appeared at Christmas-time.

A covered dish supper will mark founder's day in February. Mrs. Alvin Pratt, Morrisville, president of Bucks County Council, P. T. A., will be present. The supper committee includes: Mrs. Joseph Vattimo, Mrs. Jacob Haeberle, Mr. and Mrs. Charles Quigley, Mrs. Fred Schutze, Mrs. Nelson Simon, Mrs. Eleanor Schell.

Mrs. William Sweet, of Penndel, urged committee chairmen to attend meetings of their respective committees held in the county. Report on the recent card party was given by Mrs. Nelson Simon and Mrs. Fred Douglass.

Mrs. Walter Prickett presented Supervising Principal Walter Miller, who informed of the clothing exchange being participated in by the township P. T. A.'s. He advised that all available clothing should be turned over to Mrs. Prickett as storage space is available at the junior high school building.

Report on the dental clinic committee was given by Mrs. James Booz. Sr. Nelson Simon reported for the committee in charge of plans for a cabinet for the projector and films. The attendance award went to Mr. Foley's room.

Mrs. Clara MacKelvey was welcomed as a member.

Refreshments were served by Mrs. Kelly, Mrs. Haeberle, and Mrs. Frank Milnor.

SMUGGLED DRUGS

TOKYO—(INS)—Smuggled American penicillin is being sold on the Japanese blackmarket cheaper than Japanese-made penicillin can be bought legally. A booming illicit trade in anti-biotics has so flooded the market that Japanese drug manufacturers say they are faced with bankruptcy unless remedial steps are taken soon.

SPCA Elects Officers; May Change the By-Laws

DOYLESTOWN, Jan. 27—At the meeting of Bucks County Branch, S. P. C. A., held in this borough last evening, officers were elected.

Those named: President, Colonel J. Paul Lloyd; secretary-treasurer, Charles H. Jourdan.

Changes in by-laws were suggested last evening, and at a special meeting to be held here on March 16th, members will vote on proposed changes.

Resignation of Knickerbocker Davis as field secretary was accepted.

Three members of Bristol Branch of the S. P. C. A. were named to the board of directors, namely: Mrs. James Patton, Mrs. Henry Streeper, Bristol; and Mrs. Thomas Walsh, Edgely. Seven from Bristol attended the meeting at the county seat.

To Inquire Into Police Radio Communication

DOYLESTOWN, Jan. 27—A committee was named by Bucks County Police Association last evening to discuss with the Bucks County commissioners the possibility of police radio communication for the county.

The subject was discussed in general last evening by Paul Fireman, of a Trenton, N. J., radio station. The committee named includes: Chairman, Robert Waterson, Yardley chief of police; Edward Bateman, Newtown, chief of police; William Nuskey, Warminster township; and Charles W. Grady, Southampton.

The dinner meeting took place in Bucks County Inn. Chief Norman B. Rapp, of Quakertown, presided. Among the guests were: Burgess, George W. Butler, this borough, who extended a welcome to the police group; Chief Bucks Co. Detective Fred W. Kohler, who offered cooperation of his office to the county organization. Chief Kohler became a member of the police association last evening, along with seven others. Forty-two attended. Among the guests was one of Warminster township supervisors.

Walter McLaughlin, of the Federal Bureau of Investigation, outlined the Bucks Co. Police School which will get underway March 16th at the Swartzlander community house, here.

Use Want Ads For Results.

IN BRISTOL IT'S THE UNITED DRUG STORE
FOR ALL DRUG NEEDS
PRESCRIPTIONS
Called For & Delivered
Expertly Filled
229 MILL ST.
Phone 3125

Fuel Oil Weather Forecast for Today
Cloudy and Cold
Rain or shine, ice or snow, don't gamble with your health or comfort. Be sure of top quality and honest measure, Call—
VOLTZ-TEXACO
BRISTOL 2123 2183

Bannister Marble & Granite Works
WE HAVE A LARGE STOCK TO CHOOSE FROM
No. 2 Mill St. Bristol, Pa.
Phones 2834 - 2259

Chapel Atmosphere
With appropriate background organ strains amidst peaceful surroundings . . . truly a tribute to your cherished memories . . . at no extra cost.
John C. Black
FUNERAL DIRECTOR
Phone 2467
314 Cedar St. Bristol

Hazel Lynn Dress Shop
323 MILL STREET
Half Sizes in New Spring Prints
OPEN EVENINGS

AUCTIONS—LEGALS

ESTATE NOTICE

Estate of Sophie Martha Conca, deceased, late of the Borough of Bristol, County of Bucks, State of Pennsylvania.

Letters of administration having been granted to the undersigned all persons indebted to said estate are notified to make settlement; and all having legal claims against same are requested to present them promptly in proper form for settlement to

SISTIE CONCA
Administrator
325 Lafayette Street
Bristol, Pa.
Or to his attorney
WILLIAM H. CONÇA, ESQ.
129 Radcliffe street
Bristol, Pa.
1-5—6tow

ESTATE NOTICE

In The Orphan's Court of Bucks County, Pennsylvania

In Re: Estate of Moses Bell, late of Nockamixon Township, Bucks County, Pennsylvania.

Notice is hereby given that the undersigned, who, on November 14, 1949, was appointed Auditor in the above estate, to pass on the disputed claims of the Commonwealth of Pennsylvania and the County of Bucks and to ascertain the heirs and parties entitled to share in the said estate, and make distribution of the funds in the Administrator's hands, as shown by the first and final settlement filed by Ernest H. Harvey, Administrator, to the persons legally entitled thereto, will hold a meeting, for the purpose of discharging the duties of his appointment, at the Attorney's Room, in the Courthouse, at Doylestown, Bucks County, Pennsylvania, on Thursday, February 9, 1950, at 10:00 in the forenoon, E. S. T., at which time and place all persons interested may appear and be heard, if they so desire, and at which time all claimants may appear to prove their claim, or be debarred from coming in upon the funds in the hands of the said Administrator.

PAUL J. BARRETT
205 Radcliffe Street
Bristol, Pa.
January 18, 1950
1-20—3tow

AUCTIONS—LEGALS

ESTATE NOTICE

Estate of George W. Garretson late of the Borough of Bristol, County of Bucks, State of Pennsylvania, deceased.

Letters of administration having been granted to the undersigned all persons indebted to said estate are notified to make settlement; and all having legal claims against same are requested to present them promptly in proper form for settlement to

WALTER GARRETSON
344 Lafayette Street
Bristol, Pa.
CLARENCE GARRETSON
920 Pond Street
Bristol, Pa.
Administrators
Or to their attorney
HORACE N. DAVIS, ESQ.
205 Radcliffe st.
Bristol, Pa.
1-20—6tow

CLASSIFIED ADVERTISING

CROYDON REPRESENTATIVE
In area bounded by Neshaminy Creek, Delaware River, Burlington - Bristol bridge approach, and Penna. R. R., phone Bristol 9982, Henry Blask, State Road and Cedar Ave., Croydon.

ANNOUNCEMENTS

Deaths 1

ROCHE—At Bristol, Pa., January 27, 1950, James, husband of the late Elizabeth Roche (nee Slater). Relatives and friends are invited to his late residence, 542 Linden St., on Monday at 9 a. m. Solemn Requiem Mass at 10 o'clock in St. Mark's Church. Interment St. Mark's Cemetery. Friends may call Sunday evening.

Cards of Thanks 2

WE WISH TO THANK — All those who sent flowers, cards, furnished cars, or assisted in any way during our recent bereavement.
ALEXANDER MARKOWSKI
MRS. ADELINE CRAFT
MRS. HELEN KERVICK

WE WISH TO THANK — Any one who sent flowers, automobiles or assisted in any way during our recent bereavement.
MRS. WILLIAM INGLIS AND THE WEISSER FAMILY

Funeral Directors 5

A CONVENIENT PLAN — For moderate funerals. William I. Murphy Estate, 816 Jefferson ave., Bristol, Pa. Phone 2417.

Personals 7

"FOR SALE" — "No Trespassing", "For Rent" signs. Bristol Printing Co., Beaver & Garden Sts.

WANTED TRANSPORTATION — From State road and Haunted Lane Croydon to C and Allegheny ave., or vicinity. Leaving 7 A. M. returning 5 P. M. Call after 7 P. M., Helda Sottung, Cornwells 0857W.

WILL THE PERSON — Who took tan topcoat by mistake from Hillside Inn, Saturday night, please return to Hillside Inn or Phone Newtown 2641 after 5.30 p. m.

Strayed, Lost, Found 10

LOST — Female Great Dane, fawn (light brown) color. Reward. Ph. Bristol 9611.

LOST — An irate husband. Finder please return to loving wife who has stocked his wardrobe with VAN HEUSEN, CENTURY shirts from
EDWARD'S
219 Mill St., Phone 886

AUTOMOTIVE

Automobiles for Sale 11

LOOK

TRUCKS—
1936 Chev. pickup.
1936 Dodge panel.
1936 Chev. panel.
1939 Ford pickup.
1947 Crosley pickup.
1948 Jeep.

CHEVROLETS—
1934 Chev. 2 dr.
1934 Chev. 4 dr.
1939 Chev. 2 dr.
1938 Chev. 4 dr.

FORDS—
1937 Ford coach 85.
1937 Ford club coupe.
1938 Ford 2 dr.
1940 Ford 2 dr.
1940 Ford conv.
1940 Ford 2 dr.
1941 Ford coupe.
1946 Ford 4 dr. r. & h.

OTHERS—
1939 Nash 4 dr.
1940 Willys 4 dr.
1940 Packard 4 dr.
1941 Buick 4 dr.
1948 Austin 4 dr.

Cars & Trucks at $50 up. Most of these have been State inspected. No down payment on any units under $300.

FOSTER MOTORS
Willys Sales & Service
Dealer in the most useful and Economical Vehicle
State Road & Elm Ave. Croydon
Bris. 3441
Open Evenings and Sundays

1940 MERCURY—Conv. excel. cond., 1938 Pontiac sedan excel. cond.; 1939 Pontiac station wagon; apply 1334 Maple ave., Maple Shade. Can be seen anytime.

1940 CHEVROLET — Conv. club coupe, r. & h. Paint glistens. Black top. Perfect. New motor installed April 4, 1949. Prac. new tires. Latest state inspection. On sale $595. $295 down. 75 others. Reedman Motors Showroom, ph. Lang. 3297. Located on Route No. 1 at Langhorne Speedway, Lang., Pa. Open evenings 'til 9 p. m., Sat. & Sun. 'til 5 p. m.

'49 BUICK — Roadmaster, Dynaflo black sedan, r. & h., white walls, etc. Delivery price $3206. Reduced to $1995. Save $1211., $565 down. Prac. brand new. Dealers in America's finest made motor cars. 75 others. Reedman Motors Showroom, ph. Lang. 3297. Located on Route No. 1 at Langhorne Speedway, Lang., Pa. Open evenings 'til 9 p. m., Sat. & Sun. 'til 5 p. m.

'48 NASH — Ambassador, 4 dr. sedan r. & h., overdrive, seat covers, 11,000 mi. Delivery price $2615, only $1295, $435 down. This automobile has 6 cyl. overhead valve engine. Approx. 22 mi. per gal. Positively spotless, well kept automobile. 75 others. Reedman Motors Showroom, ph. Lang. 3297. Located on Route No. 1 at Langhorne Speedway, Lang., Pa. Open evenings 'til 9 p. m., Sat. & Sun. 'til 5 p. m.

'48 PONTIAC — Hyd. 8 conv. club coupe, r. & h. White walls, wheel chromes, signal lights, fog lights, bumper grilles, etc. Poudre blue with black top. 9000 mi. Left over model delivered new Feb. 2, 1949, $2875, only $1645. $540 down. Balance 24 mos., Bucks Co's. largest dealer. 75 others. Reedman Motors Showroom, ph. Lang. 3297. Located on Route No. 1 at Langhorne Speedway, Lang., Pa. Open evenings 'til 9 p. m., Sat. & Sun. 'til 5 p. m.

'39 DODGE—$175, new paint & tires, r. & h., call Bristol 3722.

1936 TERRAPLANE — Good cond. 4 good tires. $200. Box 441 Edgely or ph. 7061.

BUICKS — BUICKS — BUICKS

1950 Super dynaflow, 4 dr. Brand new $2395.
1949 Roadmaster dynaflow 4 dr. $1995.
1947 Roadmaster 4 dr. $1295.
1947 Super sedanette $1195.
1946 Roadmaster 4 dr. $1095.

Buy direct from Reedman Bros. owners & operators. Save salesmen percentages, plus many other savings. Your guarantee backed up by our expert mechanics. 75 others. Reedman Motors Showroom, ph. Lang. 3297. Located on Route No. 1 at Langhorne Speedway, Lang., Pa. Open evenings 'til 9 p. m., Sat. & Sun. 'til 5 p. m.

1940 BUICK — Special deluxe, $375. Good cond., new tires, state inspected, apply 437 Jeff. ave.

CONVERTIBLES — CONVERTIBLES
Finest Selection In The County

'49 Olds. 76 Hyd. conv. club coupe, $1995.
'49 Chev. deluxe conv. club coupe, $1795.
'48 Olds. 98 hyd. conv. culb coupe, $1795.
'48 Pontiac 8, hyd. conv. club coupe $1645.
'48 Chrysler, Towne & Country conv. club coupe, $1595.
'48 Olds. 68, hyd. conv. club coupe, $1595.
'47 Dodge conv. club coupe, $1295.
'46 Ply. conv. club coupe $995

We have a 2 story showroom, service dept. below, expert mechanics excellent trade in allowance on clean, well kept automobiles. Bank finance rates. 75 others. Reedman Motors Showroom, ph. Lang. 3297. Located on Route No. 1, at Langhorne Speedway, Lang., Pa. Open evenings 'til 9 p. m., Sat. & Sun. 'til 5 p. m.

1937 CHEV. SED. — In excel. cond., less than 40,000 mi., radio, heater, $300. Apply 241 Cedar St.

Auto Trucks for Sale 12

1947 FORD — 1½ ton stake truck, excel. cond. Call W. C. Dougherty, 214 Buckley St., Bris. 2968.

BUSINESS SERVICE

Business Services Offered 18

FOR ANY CONSTRUCTION—Alterations or repairs; home plans and financing call Bristol 2400 day, Morrisville 7673 evening. Penn Valley Constructors, Inc.

ELECTRICAL CONTRACTORS — George P. Bailey & Sons. Phone Bristol 5006.

FILL DIRT AND TOP SOIL—Haines Excavating. Phone Bristol 2601.

TONY FUSCO'S WELD SHOP — Gas and electric welding. All metals. Portable equipment. Contract welding and fabricating. Iron cellar doors made to order. Ornamental railings and iron work. 1250 Radcliffe street. Phone 3534. Open all day.

RADIOS REPAIRED — All makes. Prompt service. Bristol 3866, Croydon, Pa. A. Magazzu.

GENERAL GRINDING—Saws sharpened, duplicate keys cut, locks repaired, washing machines repaired, call John Ritter, 566 Swain st., phone 2530.

WASHING MACHINES REPAIRED —& parts. Work guar. Ph. Bris. 4532 or apply 911-913 Garden St.

Heating, Plumbing, Roofing 22

PLUMBING & HEATING—New water mains installed. All kinds of plumbing repaired — old or new. Let us give you an estimate. Call H. Wright, Bristol 7177-7921.

Painting, Papering, Decorating 26

PAPERHANGING—Int. & Ext. Painting. Financed if des. Raymond G. Banker, 240 Mulberry St. Ph. 9511.

INTERIOR PAINTING — & Floor sanding. Phone Bristol 4484. John Sullivan, Croydon.

BUSINESS SERVICE

Printing, Engraving, Binding 27

PRINTING — Expertly executed by men long trained in the printing business. If you want a well-printed job done quickly consult us. Bristol Printing Co., Beaver and Garden Streets. Phone 846.

Professional Services 28

OPTICAL PRESCRIPTIONS FILLED —All types of optical repairs. Lens replaced. Large assortment of Modern frames. J. S. Lynn, Jeweler & Optician, 312 Mill St. Phone Bristol 5630.

Repairing and Refinishing 29

HAVE — Your porch & outdoor furniture reseated now. Avoid spring rush. We also cane and do fibre work. Pennsylvania Association for the Blind, 1000 Beaver st.

EMPLOYMENT

Help Wanted—Female 32

WOMAN—For dignified semi-professional work, splendid opportunity for woman selected, permanent. Write Box 67, c/o Courier.

MAID—White or colored, for general housework, West State St., Trenton. Must like children, prefer live in, $35 per week and private apt. Ref. required. Write Box 68, Courier.

EXP. OPERATORS—On ladies' cotton dresses. Apply M. & F. Dress Co., 1816 Farragut ave.

EXPERIENCED SEWING MACHINE OPERATORS — On dresses. Good wages & working conditions. Trent Dress, 1039 Pond st.

EARN MONEY — In your full or spare time, 2 hrs. afternoon or evening, average earning, $7.50. Car necessary, no canvassing. Write Box 73, Courier.

Help Wanted — Male 33

LINOLEUM MECHANIC — Fully experienced, asphalt, rubber, plastic tile. Call Trenton 5-3352.

SALESMAN — For Southern Bucks Co. — To sell children's furniture. New 6-way unit. Unusually high earnings! Write B. B. Wieand, 410 N. Ambler St., Quakertown, Pa., for interview.

Help — Male and Female 34

PRESSER — On ladies dresses (Experienced), Trent Dress, 1039 Pond street.

Situations Wanted—Female 36

BOOKKEEPER — Full charge. Part time 10-2, 5 days wk. Write Courier Box 74.

FINANCIAL

Business Opportunities 38

PAPER ROUTE — Andalusia, Cornwells, Eddington, Newportville. Will divide. R. W. Hall, Cornwells Heights, Cornwells 0620-M.

Money to Loan—Mortgages 40

LOANS
For the purchase, re-finance and repairs of dwellings & business properties in Bristol and vicinity.
LEONARD J. BLANCHE
Real Estate
122 Mill Street
Phone 839 or 2432

MERCHANDISE

Articles for Sale 51

ELECTRIC RANGE — Westinghouse apt. size. Like new, never used, Call Bristol 7197.

FACTORY NEW — 90 H.P.-V8 Ford engine, Mod. 70; Winchester Hornet rifle. Call Bristol 2793.

2 GAS RANGES — 1 coal heater, 1 gas water heater & tank, several doors, various sizes. Priced reasonable. 119 Otter Street

SUPERFEX OIL SPACE HEATER— Like new. 5 gal. tank, $35. Phone Bristol 6117.

12 GA. REMINGTON PUMP GUN— 300 Savage take down rifle. Phone Bristol 7898 after 4 p. m.

ENTIRE CONTENTS — Of home— Furniture, floor lamps, metal cabinets, tools; also beautiful needlework.
Lou Boda
917 Walnut St.
Hulmeville, Pa.

Building Materials 53

A GRADE FIR FLUSH DOORS — sizes 26"-28"-32" x 6'6" $8.90 each. Day — Corn. 0744.

Business & Office Equipment 54

LARGE BEAUTIFUL OFFICE DESK —Perfect cond. Must sacrifice at $35. Cost over $100. Write Courier Box 75.

Farm & Dairy Products 55

COW MANURE — And Timothy hay. We deliver. Hillcrest Farms, Eddington, ph. Corn. 0630.

Farm Equipment 55-A

BOLENS GARDEN TRACTORS — Power & performance to fit your needs. New low prices start at $118 up. See them now at TRI-COUNTY ELECTRIC CO., Newtown, 2310.

Household Goods 59

HOT AIR HEATER — Good cond., with pipe, 18" fire box, phone Bristol 7086.

Musical Merchandise 62

NEW LESTER SPINETS — Studios, practice pianos. 25 to choose from. $20 down, $10 month. No obligation. John Pearl, 128 Schumacher Drive, ph. Bris. 5025.

PLAYER PIANO—$40, good cond. Ph. 3188 or apply 830 Jefferson av.

Wearing Apparel 65

NATURAL LYNX FUR COAT — Size 12; Phone Bristol 5426.

Wanted — To Buy 66

CASH FOR YOUR—Used furniture, bric-a-brac, odds & ends The Bargain Corner. Phone Bris. 9611.

WANTED — Pianos; players, uprights, studios, spinets, grands. John Pearl. Bristol 5025.

WE BUY ANYTHING — We sell everything. Sattler, 5th Ave. and State Rd., Croydon. Ph. Bris. 2321.

WANTED—Antiques of any kind for sale on Sat., Feb. 11. For information call Hulme. 6492.

Wanted—Rooms or Board 73

WANTED — Room and board for mother & 2 yr. old daughter, also care for daughter from 2.30 p. m. Call Bris. 4259 bet. 10 & 2.

REAL ESTATE FOR RENT

Apartments and Flats 74

WILSON AVE. — 2 apts. 3 rms. & bath, all conv., immed. poss.

RADCLIFFE ST. — 2 baths, 5 rms all conveniences. The Massi Agency ph. Bristol 4789.

BEAUTIFUL NEW APT.—4 lge. rms & bath, automatic oil heat & hot water, hardwood floors, tile bath & kit., use of attic, laundry and lge. porch, 2 miles from Bristol, Park ave. & Newport rd., Newportville

APT.—Dorrance st., 3 lge. rms. & tile bath, $60. Hugh B. Eastburn, 118 Mill St., phone 838.

APT.—4 rms. & bath, modern, adults, private entrance. United Drug Store, 229 Mill St.

NEW MODERN APT. — In Cornwells Hgts. with elec. refrigerator & stove. Ph. Corn. 0744 or 0164J.

APT.—3 rms., priv. bath & entrance. Newly redecorated, located in Croydon Manor. Working couple preferred. Ph. Bris. 7042.

APARTMENT — 344 Washington st. Phone 3827.

3 RM. APT. — Apply 1457 Radcliffe St., phone Bristol 9810.

STATE RD., CROYDON—New 3 rm. and tile bath apartment. Call Bristol 4466.

REAL ESTATE FOR RENT

Business Places for Rent 75

LARGE STORE — Situated at 1414 Farragut ave., next to Acme Store, suitable for any kind of business. Apply Charles LaPolla, 1418 Farragut ave. Ph. Bristol 5652.

SALE OR RENT, STORE—46 Beaver Dam Road. Was luncheonette. Apply 839 Third ave., little store.

MILL ST. — Desirable office space, 2nd floor, will lease $75 per mon. Penn Realty Co., Grand Theatre Bldg. Ph. 2096.

Office and Desk Room 78

OFFICE — Spacious & desirable offices, 2nd floor, private entrance, very reas. United Drug Store, 229 Mill Street.

REAL ESTATE FOR SALE

Business Property for Sale 82

MANUFACTURING BUILDING — Sale or rent.
LEONARD J. BLANCHE
Real Estate
122 Mill Street
Ph.: 839 or 2438

Real Estate For Sale 82-A

HURRY! HURRY! HURRY!
6 RM. BRICK — h.w.h., all improvements, sit. at Pennsylvania ave., Croydon, price reduced from $6000 to $5000 for quick sale.

LARGE STORE PROPERTY — Situated next to the Acme on Farragut ave., 6th Ward, Bristol. Poss at once, priced very reasonable.
Apply
CHAS. LAPOLLA
1418 Farragut Ave., Phone 5652

Houses for Sale 84

A LARGE — Comfortable home on Bristol Pike at Bridgewater, spacious l. r., d. r., with built-in corner cupboard, kitchen, 3 b. r., sewing room, oil heat, separate 2 car gar., with small apt. overhead. By appointment only. $11,000.

PENNDEL — Location plus charm, plus top grade construction. Ask to see this new brick & stucco home, 6 rms., tile bath, fireplace, extra large attached gar., large lot in residential section. A pleasure to see and a pleasure to show it to you. Call us today.

ATTENTION, YOU CONSTRUCTION EXPERTS
We believe we have listed with us, one of the finest homes available, in construction, material, layout and location. Near Bristol, 5 b. r. and 2 baths. Very large l. r., extra large kitchen, full basement, oil heat, permastone exterior. This home located in suburban Phila. would sell for $25,000. We are offering it for much less. Call us now. See it and compare.

HULMEVILLE — 2 homes for the price of one—a double home with individual heating plants, each unit consists of l.r., d.r., kit., 3 bd. rms. & b., located on the Neshaminy Creek, outdoor fireplace, excel. opportunity for 2 veterans. A good buy at $12,500.

ATTENTION! G.I.'s CAN NOW OBTAIN 100% LOANS THROUGH PENN REALTY CO
Grand Theatre Bldg Phone 2096
Inquire about our many other Homes to Fit Your Pocketbook

NEWPORT RD. — 1 story frame bungalow, 4 rms. & bath, h.w.h., completely remodeled. Across from Maple Shade School. Lot 50 x 125. Immediate possession.

557 BATH ST. — 4 rms. & bath, h.a.h. Lot 14½x30. Asking $3500.

213-215 BUCKLEY ST.—8 rms. and bath, h.w.h., lge. lot, $5800.

1027 ELM ST. — 2½ sty. frame, 6 rms., $3000.

COR. PROPERTY — Wilson ave. & Taft sts. Just completed, 2 sty stucco, 3 bdrms & tile bath, h.w.h. oil fired, h.w. fls., laun. tubs, open for inspection on premises bet. 9 & 5 daily.

214 MAPLE ST. — Langhorne, 2½ sty. frame 3 bdrms., bath, h.w.h. oil fired. Priced reasonable, by app. only.

PORTER AVE. — Bungalow, 4 rms and bath, recently completed, asking $7500.

THE MASSI AGENCY
Realtors, Insurance Brokers
607 Pond St. Bristol 4789
Open Mon., Wed. & Fri. Nights

CROYDON MANOR — Frame Cape Cod, 5 lg. rooms & bath, 2 car garage, lg. shaded lot, excellent location, $13,000. Hugh B. Eastburn, Realtor, 118 Main st., Ph. 838.

THE BEST — THE MOST THE LOWEST COST
When buying a house, the above words are the most important

FALLSINGTON — New 2 b.r., bungalow, tile bath, comb. kit. & dining rm., lge. l.r., full basement, lge. attic, lot 100x200. G.I. appraised, only $9300.

PENNDEL — Interior newly painted & papered, large library, l.r., d.r., kit. shed on 1st. fl. 3 b.r., bath on 2nd fl. 2 rms. on 3rd fl., oil heat, enc. porch. Excel. cond. A real buy for $9300.

CROYDON — Bungalow, lgs. l.r., library, d.r., kit., 3 bd.rms., and b. 1st fl., unfinished attic, open porch, h.w.h., lot 75x125, unattached garage, $9200.

Remember: G.I.'s can obtain 100 % Loans
For the Speediest Result In Real Estate — See
SYLVESTER & KEATING
120 Bellevue Ave. — Penndel
Ph. Lang. 2321 or Bris. 4254

CROYDON — 813 Tulip st. — 3 bd. rm. 1 story bungalow, oil heat, lot 75 x 120, $9500.

BRISTOL TWP. — Near Silver Lake —6 rm. dwelling, oil heat, gas range, 2 car garage, lot 75 x 100, $8500.

UPPER PARKLAND — Bungalow 7 rms. & bath, hot air heat, fireplace, gas range, lot 120 x 207, irregular, 2 car garage $6500.

Ask for our complete listings.
RICHARD W. FECHTENBURG
Realtor
Eddington, Pa.
Ph.: Corn. 0330

315 WALNUT ST. — 2½ story frame 2 apts.; 1 car garage, h.w.heat, automatic h.w., immediate poss.
THE MASSI AGENCY
Realtors, Insurance Brokers
607 Pond St. Bristol 4789
Open Mon., Wed. & Fri. Nights

WEST BRISTOL — 6 rms. & b., insulated, all conv., full basement, 4 lots, $7300, ph. Bris. 7552.

Lots for Sale 85

LOT — Residential or business, 60' frontage on Otter st., opposite Swain st., Bristol.
LEONARD J. BLANCHE
122 Mill st., Bristol
Phone 839 or 2432

Wanted — Real Estate 89

FOR THE BEST RESULTS IN REAL ESTATE — See Penn Realty Co., Grand Theatre bldg., Bristol, Pa. Phone 2096.

SENDERLING — Wants to sell your real estate. See us first. Making satisfied Bucks County clients since 1921. Try our real estate and mortgage service. G. Frank H. Senderling, 3900 Frankford Ave. Jeff. 5-5500. Philadelphia 24, Pa.

DO YOU WISH TO SELL YOUR HOME OR FARM? IF SO WE HAVE THE BUYERS.
SYLVESTER & KEATING
120 Bellevue Ave., Penndel
Lang. 2321 Eve. Bris. 4254

Get the Classified Shopping Habit, and pocket the savings

Extra Trade-In Allowances
During Our
Leadership Drive
We'll go the limit on trades to keep Willys Station Wagons in 1st place!
During the past 3 years, America has bought more Willys Station Wagons than any other make... We are driving for new owners to put Willys farther out in front!

"EXTRAS" at no Extra Cost!
The standard F.O.B. price includes these features AT NO EXTRA COST on the Willys Station Wagon:
UNDERCOAT on fenders and body reduces noise, protects metal—usually $35 extra!
OVERDRIVE gives extra mileage, longer engine life. Costs to $90 or more on most cars.
VACUUM BOOSTER insures continuous windshield wiper operation. Extra cost on many cars.
LOW PRESSURE TIRES—6.70 x 15—smooth out rough roads.
Total Value of "Extras" More than $125.

The WILLYS Station Wagon
---TWO CARS IN ONE!
It's the most useful car you can buy! A smooth-riding, easy-handling passenger car with room for six adults and luggage in its all-steel body. Remove rear seats and it's a big-capacity cargo carrier, with flat floor and strong tailgate. Choice of 4 or 6 cylinder, both with overdrive. Come in—drive the Willys Station Wagon—see how comfortably it rides. It's a great buy!

SEE YOUR WILLYS-OVERLAND DEALER
FOSTER MOTORS
STATE ROAD & ELM AVENUE, CROYDON PHONE BRISTOL 3441

W.S.C.S. Plans Journey To St. George's Church, Phila.

The W. S. C. S. meeting was held Wednesday evening in Bristol Methodist Church. Twenty members were present. The meeting was opened by the president, Miss Marian Walter. Mrs. William Michalsky was in charge of devotions. The lesson was given by the vice-president, Mrs. Lee VanGilder, theme being "The Whole of Love is Our Answer."

The hostesses were Mrs. Howard Snoyer, Mrs. Frank Hampton and Miss Elizabeth Wilkinson.

In the future the meetings will be held on the first Tuesday of each month.

The group will visit old St. George's Church, Philadelphia, on Sunday, where "Bristol Day" will be observed. Anyone interested is asked to contact the president (3829). The group will leave the church at 2.45 p. m.

★★★★★★★★★★★★★★

In a Personal Way - - - -

INTERESTING items of news mainly about people you know. A chronicle of the activities of the people of Bristol; their goings and comings. - - -

★★★★★★★★★★★★★★

To arrange for publication of weddings, telephone The Bristol Courier, Bristol 846, or your news correspondent, notifying at least a few days in advance the date of ceremony.

Engagement announcements must be submitted in writing at The Courier office.

At the pinochle party which members of the Mothers' Association, Bristol public schools, conducted in the high school cafeteria, Wednesday evening, 11 tables of players were arranged. High scores were listed by: Mrs. Thomas Sharp, 798; Mrs. William DeGroot, 789; Joseph Arcolesse, 767; H. Eckoff, 765; Marion Hibbs, 754. A five-pound bag of sugar, a door prize, was awarded to Mrs. Harry Campbell. Mrs. William Borchers and her committee were in charge.

Miss Evelyn Buck, Freeport, L. I., spent from Friday until Sunday with her parents, Mr. and Mrs. John Buck, Cleveland street. A week-end guest at the Buck home was Miss Rachel Peters, Chestnut Hill.

Mr. and Mrs. Lester Wood, Bath street, are receiving congratulations upon the birth of a daughter on Wednesday in Nazareth Hospital, Philadelphia. The baby weighed 8¼ lbs.

Mrs. Christine Junod, Rhoda, John and Robert Corvelyn, of Garwood, N. J., were Sunday visitors of Mrs. Junod's son-in-law and daughter, Mr. and Mrs. Robert Braker, Cedar street.

Mr. and Mrs. John K. Summers, of Norristown, were Sunday guests of Mr. and Mrs. Gabriel D'Emidio, Maple Shade.

Mrs. John Cunningham and daughters Mary Ann and "Judy," Trenton, N. J., spent Sunday with Mrs. Cunningham's mother, Mrs. Frank Nealis, Pine street.

Mrs. Anna Levers, Philadelphia, spent a few days with her son-in-law and daughter, Mr. and Mrs. John Corrigan, New Buckley street.

Mrs. Harry Hinman, Sr., New Buckley street, has been confined to her home due to illness.

Mr. and Mrs. Wesley Berry, Philadelphia, spent Friday with Mr. Berry's parents, Mr. and Mrs. Harry Berry, Wilson avenue. Over the week-end Mr. and Mrs. Harry Berry, Westmont, N. J., were guests of Mr. Berry's parents.

Mr. and Mrs. Harry Morgan and daughter Isabelle and son Harry, of Yeadon, were Sunday guests of Mr. and Mrs. Thomas Long, Wilson avenue.

Mrs. Clarence Wilson, Miss Evelyn Wilson and Clarence Wilson, Jr., and Mrs. John New, Washington street, spent Sunday with Mr. and Mrs. Raymond Frazee, Rahway, N. J.

Miss Elizabeth Sacks, Doylestown, spent from Thursday until Sunday with her parents, Mr. and Mrs. Robert Sacks, Bath road. Over the week-end Robert Cosner, Doylestown, was a guest at the Sacks' home.

Mrs. Frank Brown, Trenton, N. J., was a Tuesday guest of Mr. and Mrs. Elmer Harvison, N. Radcliffe street.

On Tuesday, Mrs. Nora Perkins and Mrs. Mary Keith, Weston, W. Va., concluded three days visit with Mrs. Perkins' son-in-law and daughter, Mr. and Mrs. Howard Baker, Bristol Terrace I.

Mrs. William Runyon, White Horse, N. J., was a Wednesday guests of Mr. and Mrs. William H. Halpin, Landreth Manor.

Mrs. Jennie Dietrick, Madison street, is confined to her home due to illness.

Mrs. Kenneth Dyer, Hayes street, left Wednesday to spend two weeks with Mr. and Mrs. Elwood Hazel, Wilmington, Del.

Third place winner in an amateur show staged at the Grant School, Trenton, N. J., Tuesday evening, was Irene McDermott, Chestnut street.

Today's Quiet Moment

—o—

Scripture Texts Suggested By **Lehman Strauss, Pastor** Calvary Baptist Church

—o—

"I am the door: by Me if any man enter in, he shall be saved, and shall go in and out, and find pasture" (John 10:9).

Cornwells Heights

Employees of F. A. Simons Brothers enjoyed a dinner at Palumbo's restaurant, Philadelphia, on Thursday evening of last week. C. Burnley White presided at a meeting which followed. George W. States was presented with a wrist watch in recognition of 33 years of service. He is the oldest employee, both in age and in point of service. A cake with a single candle graced the table, marking the initial affair.

Congratulations are being extended to Mr. and Mrs. Harvey Rigby, Jr., upon the birth of a son in Nazareth Hospital, Phila., on Jan. 20th. The infant weighed 8 lbs., 13 oz., and has been named Harvey Gilson, 3rd. The couple have one daughter, Sandra, age five years. Mrs. Rigby is the former Miss Reba Tinsman, of Andalusia.

Sunday guests of Mr. and Mrs. Thomas Klauder were: Mr. and Mrs. Elmer Brennan, Philadelphia.

Sunday guests of Miss Norma Escher were: Mr. and Mrs. James Coffee, Mr. and Mrs. Eugene Escher and sons, Mr. and Mrs. Adolph Boller and children, Hugh Bey, Philadelphia.

Announcement is made of the birth of a daughter to Mr. and Mrs. Donald Combee on Jan. 20 in a hospital at Brooklyn, N. Y. The infant weighed 6 lbs. and has been named Judith Carol. The couple formerly resided here.

On the list of those who have been confined to their homes by attacks of chickenpox during the past week are: Suzanne and "Judy" Malcolm, Jo-Ann Yorty and Fred Lange.

Sunday guests of Mr. and Mrs. Samuel Davis were Mr. and Mrs. Spencer Tomlinson, Byberry.

A week-end guest of Mr. and Mrs. E. Harold Ely was Mrs. Doris Anderson, Germantown.

William Amick has been confined to his home for several days by illness.

Week-end guests of Mr. and Mrs. Albert Schueller were Mr. and Mrs. Robert Dapp, Tuckahoe, N. J.

Mr. and Mrs. Lawrence Leonard and family, Philadelphia, have purchased the home formerly owned by Edwin Robbins. Mr. Robbins has moved to a farm near Doylestown.

Mal G. Whitfield,
U. S. Winner of 800-meter race:

"To maintain good health one should never drink strong beverages. This may cause a harmful effect to the body in the long run, especially if a person is training for sports. Strong drinks are of no help to you or anyone."

BRISTOL W. C. T. U.

Bolden Dental Laboratory
"A service for the profession ONLY"
Acrylic Repairs Vulcanite
Week-End Emergency Service
Open until 9 P. M. daily thru Sat.
823 Cedar St., Bristol, Pa., Ph. 2300

WM. C. DOUGHERTY
MOVING and HAULING
PUC A-71105 ICC 72811
Stake and Dump Truck Rental
CALL BRISTOL 2968

Spring Water Supply Co.
Delivers Water in Bristol
Every Thursday
Call Morrisville 7431

HENRY H. BISBEE, O. D.
Examination of the Eye
by appointment
Telephone 2448
301 Radcliffe Street
Bristol, Pa.

THE NEW BEAUTIFUL
Ritz Theatre
CROYDON, PA.
Phone: Bristol 9528
Doors Open 6.30 P. M.
2 Full Shows, starting at 7 P. M.

Tact is making your guests feel at home when you wish they were.

FINAL SHOWING
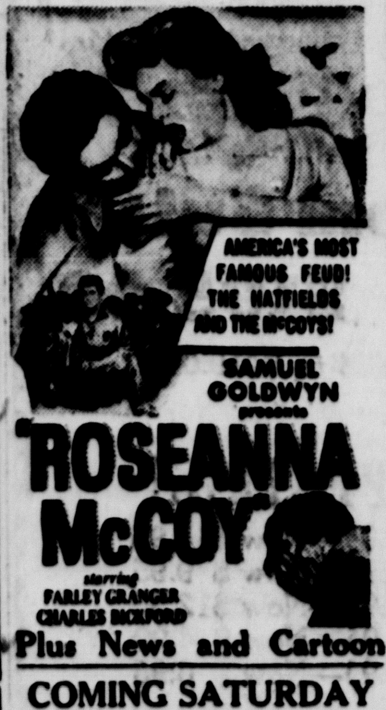

Plus News and Cartoon
COMING SATURDAY
Double Feature!
"Mighty Joe Young" And—"Mary Lou"
Sat. Continuous from 1 P. M.
Sun. Continuous from 2 P. M.

Here They Are — The Latest in Slacks — Flaps!
A Fine Assortment of The Newest in Slacks—Sharkskins, Glen Plaids and Neat Stripes . . . $8.95
Sizes 28 to 32
SPECTOR'S
233 Mill St. Phone 5697

SEE J. VENTURINO for
HUNTER ALUM. STORM WINDOWS & DOORS
Free Est. & Dem.
Showroom at 349 Lincoln Ave.
Phone: 4773 or 3518
No Down Payment
Up to 36 Months to Pay
5% A Yr. F. H. A. Plan

Plumbing — Heating
Oil Burners
No Down Payment—3 Yrs. to Pay
BEN ENGLE
Hulmeville 6192

WHIPPS STUDIO of Photography
325½ MILL ST. PHONE 4736

Cesspool & Septic Tanks
Cleaned and treated in the Modern Manner. No job too large or too small. Anywhere, anytime. Reasonable rates. Always at your service.
FRED K. HIBBS & SONS
Ph. Bristol 3763 Edgely, Pa.

4952 -:- PHONE -:- 4952
MOVING
DONE BY EXPERTS
LEO QUICI
P. U. C. A-72088

PHOTOGRAPHS
OF YOUR
Wedding and Reception
Ronald P. Brown
310 Hayes Street
Bristol 2421 Evenings

Acts AT ONCE to Relieve
BRONCHIAL COUGHING
(CAUSED BY COLDS)
Prescribed By Thousands of Doctors!
PERTUSSIN must be good when thousands of Doctors prescribed it for years. PERTUSSIN acts at once to relieve such coughing. It actually 'loosens up' phlegm and makes it easier to raise. Safe. Effective. Pleasant tasting, too. PERTUSSIN
(Advertisement)

SUN., JAN. 29
TRENTON WAR MEMORIAL
SUSANNA FOSTER · WILBUR EVANS
The Merry Widow
Mat. at 2:30: $1.80 & $2.20, tax incl.
Eve. at 8:30: $2.40, $1.80, $1.20 tax incl
CURRY TICKET AGENCY
37 N. Willow St., Trenton
Phone 9118

Do You Want A Quick Sale?
If So, Call The
MASSI AGENCY
Realtors
100% G. I. Mortgage
607 POND ST. Bristol 4789

Auto Glass
FOR ANY CAR
BEN'S AUTO GLASS
2000 Farragut Ave., ph. Bris. 2822

DR. A. R. KATZ
DENTIST
Mon. Wed. Fri. 9-8
Dental Plates Made In One Day
1414 Farragut Ave.
Tue. 9-5 Thu. 9-12 Sat. 9-3
Bristol 4060

DANCE
AT THE EDGELY FIRE HOUSE
EVERY FRIDAY NIGHT
"Alfalfa and His Gang"
9 to 12 Adm.: 75c

STANDARD AUTO PARTS
512-15 BATH STREET 3388—BRISTOL—3389
Complete Automotive Machine Shop Service
MOTORS REBUILT AND EXCHANGED
Authorized Duco and Deluxe Distributors

THIS WEEK-END
ARCADIA CAFE
—Presents—
Col. Nemth and His International Trio
Featuring
COL. NEMTH AT THE PIANO
For Music at It's Best Come In and Listen to Philadelphia's Finest
FOR FOOD TO TAKE HOME CALL 9696

DON'T
LOSE YOUR RIGHT TO DRIVE A CAR IN PENNA.
The new Safety Responsibility Law goes into effect February 1, 1950.
The SAFEST and EASIEST WAY to protect yourself is to buy Automobile Accident Insurance.
SEE US NOW FOR FULL DETAILS
MYERS & GILLIS
242 Mill Street Phone: Bristol 9641
Office Hours: Daily 9 to 5 except Sat. 9 to 12
Mon. and Fri. Evenings 7 to 9

HOLY YEAR
Pilgrimage to ROME
Under Personal Leadership of His Eminence
FRANCIS CARDINAL SPELLMAN
Arranged by American Express—Catholic Travel League
Sailing from New York in S.S. ATLANTIC of Home Lines
FEB. 18, 1950 . . . RATES from $815
Send for Cardinal Spellman Pilgrimage Booklet, Free on Request
BRISTOL TRAVEL SERVICE
GRAND THEATRE BLDG.
Bristol 2096 - 3644
Open Daily 9 - 5 Mon., Fri., 7 - 9
"Our Services Cost You Nothing"

Established 1891
FINE UPHOLSTERING
is more than "SKIN DEEP"
In addition to a wide selection of colorful fabrics, ANCKER UPHOLSTERY CO. reupholstering assures you the equally important care, quality and craftsmanship in the hidden parts . . . reupholstering built to last, and at a modest price. Prompt Service . . . Financing arranged thru local banking house.
Bristol 9598
ANCKER UPHOLSTERY CO.
OTTER & LOCUST STS.

COMMONWEALTH OF PENNSYLVANIA
STATE PLANNING BOARD
DEPARTMENT OF COMMERCE

Pennsylvania Housing and Redevelopment Program
Official Proposal Inviting Bids
For Subsidized Housing
State-Subsidized Housing Project No. 8—Bristol

The Commonwealth of Pennsylvania, acting through the State Planning Board of the Department of Commerce, will receive sealed bids for the construction and operation of State-subsidized Housing Project No. 8, hereinafter called the "Project," located in or near the Borough of Bristol, County of Bucks, Pennsylvania, until two o'clock p. m., Eastern Standard Time, on the 27th day of February, 1950, at the offices of the State Planning Board, Department of Commerce, Room 129, State Capitol, Harrisburg, Pennsylvania, at which time all bids will be publicly opened and read aloud.

This Project shall consist of 22 dwelling units, with sizes as follows:

4 one-bedroom units
12 two-bedroom units
6 three-bedroom units

Type of Construction:

Garden type buildings, two story, masonry.

General specifications for this project may be obtained from the State Planning Board. Design, construction details and planning must conform to SPB Bulletin HB-4, "Design Requirements and Construction Standards for State Housing Program."

To facilitate architectural design a deviation of not more than one unit in total number of dwelling units as indicated above will be permitted in the Bid. Distribution by sizes as indicated above may be modified by the substitution of larger units for units having a lower number of bedrooms. Information as to site proposed by the bidder, as well as site plans, construction plans and specifications must be submitted to the Board not later than February 17, 1950. Approval of site, site plans, construction plans and specifications must be secured from the Board prior to the submission of a bid.

The bids shall be based upon the construction of the Project in accordance with the plans and specifications submitted to and approved by the Board.

Bids shall also be based upon operation and maintenance of the Project for a period of twenty-eight years, to be computed from the date of execution of the contract with the bidder, in accordance with the requirements established in SPB Bulletin HB-5, "Minimum Operation Standards for State Housing Program."

The maximum allocation of State funds available for the Project is $72,934, but the State subsidy shall not exceed 35% of the total estimated preoccupancy cost of the Project, such estimate being submitted as part of the bid, and shall in no event exceed 35% of the actual preoccupancy cost of the Project as finally ascertained by the Board.

The award will be made to the qualified bidder who stipulates the **lowest average net rental per housing unit,** which will result in the lowest gross cost of occupancy to the tenants, taking into consideration the functional and other factors of the project, construction and location, provided that, in the opinion of the State Planning Board, the net rentals proposed and the amount of State subsidy per housing unit required are in accord with the objections and requirements of the program. The Commonwealth of Pennsylvania, acting through the State Planning Board of the Department of Commerce, retains the right to reject any or all bids and to waive any of its procedural requirements. The bid accepted by the Board must be ratified by the Governor before a contract can be entered into with the successful bidder.

Bids shall be submitted on SPB Form H-7, "Housing Construction and Operation Bid" or on SPB Form H-7C, "Housing Construction and Operation Bid, (Form to be used by Housing Authorities)", and, when submitted by a private Builder-operator, must be accompanied by bid security in the sum of 3% of the amount of the total estimated preoccupancy cost, as outlined in SPB Bulletin HB-2, "Bidding and Contractural Procedures", as revised January 17, 1950. So that the Commonwealth may be assured as to the soundness of the proposed financing of the Project and the feasibility of operation under the proposed rental scale, bids shall also be accompanied by SPB Forms, H-6, "Financial Analysis of Rental Housing Projects" and H-19, "Estimated Preoccupancy Cost."

The successful bidder will be required to execute a contract with the Commonwealth of Pennsylvania, acting through the State Planning Board of the Department of Commerce, containing provisions for construction and operation of the proposed project and method of payment of the grant. (Sample contracts in blank form may be obtained from the State Planning Board.)

The successful bidder (if a private Builder-operator) will, in addition, be required to form a business corporation under the laws of Pennsylvania and to furnish performance and payment bonds, on the forms provided by the Board, and in an amount equal to 10% of the estimated pre-occupancy cost of the Project, as set forth in SPB Bulletin HB-3, "Participation of Private Builder-operators in State Housing Program," as revised January 17, 1950.

THE STATE PLANNING BOARD
THEODORE ROOSEVELT, III
Chairman
FRANCIS A. PITKIN
Executive Director
DANIEL ROGERS
Chief of Housing Division

EASY CHASES WASHDAY BLUES WITH THE BRAND NEW ECONOMY SPINDRIER

WASHES AND RINSES AT THE SAME TIME
● Economy Spindrier does full week's wash in less than one hour.
● Gives whitest brightest washes ever!
● Spins full load of clothes damp-dry—25% drier than a wringer.
● No set tubs to slosh clothes in! Rinse a full load of clothes right in spinning basket!
● Portable! Just wheel it to any sink.
AND ONLY $139.95 WITH YOUR OLD WASHER EASY TERMS
● Automatic Overload Switch protects motor.
● NEW GAY RED TRIM takes the "blues" out of washday. Brightens kitchen or laundry.
313-15 MILL ST.
RICHMAN'S
PHONE 5551 - 5552

GRAND Friday and Saturday
MATINEE SATURDAY AT 2 P. M.
SAT. EVENING CONTINUOUS 6.30 - 11.30

COMEDY — CARTOON — MOVIETONE NEWS
COMING NEXT WEEK:—"PRINCE OF FOXES"

BRISTOL
BUCKS COUNTY'S Finest
SEE FILMS AT THEIR FINEST ON OUR NU LIFE-LIKE SCREEN
FRI. - SAT. — 2 Terrific Shows!
SATURDAY CONTINUOUS FROM 1 P. M.

Chapter 3, "JAMES BROS. OF MISSOURI"

Sportsmens' Briefs

By JOE ELBERSON

1950 game seasons . . . at its annual meeting in Harrisburg recently, the Pennsylvania Game Commission unanimously re-elected its incumbent officers. Those who will head the Commission in 1950 are: Ross L. Leffler, Pittsburgh, president; Robert Lamberton, Franklin, vice-president; Thomas D. Frye, Camp Hill, secretary.

At this meeting, these opening dates for the 1950 game seasons were set: Small game, November 1; bear, November 13; deer, November 27. This action was taken at the January meeting in the interest of hunters who must request vacation periods early. The length of seasons and bag limits will not be set until the July meeting of the Commission.

• • •

New officers . . . Leroy Stackhouse, long active in conservation and local sportsmen's organizations, was elected president of the Edgely Rod & Gun Club Tuesday evening when members assembled in the meeting room of the Edgely Community Building. He succeeds retiring chairman, Howard Bintliff.

The club also elected Howard Hilgendorf as vice - president, while Charles Phillips was named to the post of secretary. Samuel Hellings was re-elected to the position of treasurer.

Preliminary plans for an outstanding entertainment program were discussed at the meeting. The program has been tentatively scheduled for February 28, but final announcement will be made at a later date.

• • •

Three at a time . . . it was quite a thrill for me to witness the sight which met my eyes last Saturday morning, after Harry Oliver and Harmon Richardson tapped on my office window and beckoned me across the street. Sitting there were two small trucks. In one was a pack of fox hounds. In the other were three foxes—2 grays and a red—the results of a Saturday morning fox hunt by Oliver and Richardson.

• • •

It was delicious . . . perhaps it was out of sheer pity (after learning of my own sad personal experiences on a deer hunting trip on December 10th), or perhaps it was out of sympathy, or perhaps it was with the same air of good fellowship and good sportsmanship which prevailed Tuesday evening when I sat down to a venison dinner with a group of deer hunters and their better halves and guests, that gained me an invitation to that dinner.

It all began several weeks ago when Otto Grupp, Jr., asked me to join with his camp group (some twenty strong) at a venison dinner at the Elks' Home. His camp had recorded one kill, and instead of splitting up the buck they agreed on the dinner. As a matter of fact, they follow this program every year.

Many venison dinners have been placed before me, but I never have been privileged to enjoy a finer one than that of Tuesday evening. I ate one platter, and then a second, and then kept right on eating.

Fun it was, too, to see friends who haven't crossed my path in months. There was Ed Dyer, Harry Vansant, Bill Mende, Les Davis, Charlie Rathke and others.

And to top off the dinner Rathke and Grupp put on some very realistic acts which recalled to members of the camp many of the pleasant memories and episodes of December, 1949. This was followed by some mighty fine movies which were presented by Clarence Winter.

• • •

Beaver facts . . . beavers have a specialized, long-nailed toe attached to the inside edge of each hind foot. With it they comb their fur, which is almost waterproof.

• • •

Worth more than a buck . . . "A Conservation Handbook"—This book is a very important contribution to the conservation movement. It is concise, complete and factually correct. Written by Samuel H. Ordway, Jr., it gives easily understood definitions of the many phrases used in land, forest, range, water and wildlife management and devotes chapters to parks and wilderness areas, as well as one on the concept of natural resources generally. It is published by the Conservation Foundation, 30 East 40th Street, New York 16, New York. The price of $1.00 involves no profit to the publisher. It is a worthy contribution to the cause and worth far more than the modest price asked.

• • •

Shoot . . . there will be a practice bluerock shoot over the Newportville Rod & Gun Club traps this Sunday, beginning at 1 p. m. All shooters are welcome. H. Ely, Cornwells Heights, had high gun in the shoot held by the club on January 15, with a score of 21. J. Pettitt was second with a 20, while C. Confer posted a 19 out of 25. I. Book and R. Hinely each turned in scores of 17.

MARRIAGE LICENSES

Edward Arbach, of Trevose, and Ida Schoenbackler, of Hulmeville.

Martin Ridge, Penndel, and Pauline Patterson, 322 Wood street, Bristol.

William E. Margal and Grace Helen Loebsack, both of Wheatsheaf road, Morrisville.

Christopher Chiarello, and Mary C. Kula, both of Trenton, N. J.

Kinney C. Adkins, of Fort Dix, and Ethel E. Grey, Trenton, N. J.

You can talk to one man. Want ads talk to thousands

BRISTOL HIGH TO OPPOSE BULLDOGS IN GAME TONIGHT

With the Lower Bucks County League lead at stake, the Bristol High and Morrisville High basketball teams will clash for the 45th time tonight on the Robert Morris high school floor, Morrisville, at nine o'clock. The junior varsity game between the two schools will get under way at 7.30 o'clock.

In their 44 meetings, Bristol has won 27 times and Morrisville 17. Last season, the teams met three times, beating each other during the regular season and Bristol winning a playoff game for the title.

According to reports, Morrisville has the best passing team in years. Coach "Jim" Doheny had trouble at the start of the season but now his cohorts have hit their stride, winning four games in succession. The teams that have recently bowed to the Bulldogs were: George School, Hightstown, Pennsbury, and Bensalem.

Doheny's team also played several close games earlier in the year, losing to St. John's Catholic High by two points and dropping the Trenton Catholic game in the last three minutes. Morrisville's record to date is six victories and seven losses.

"Johnny" Marcucci, Ray Johnson, "Reds" Woodruff, "Aces" Henley, and Clyde Lawson will be Morrisville's starting array, with "Jim" Welsh, "Jim" Piscopal, and "Mike" Zack certain to see action.

Coach Jerry Bloom, whose Warriors have won six and lost four, intends to start "Reds" Condit and Joe Pindar as forwards, Frank Rich at center; with Frank Barbetta and "Vic" Cauti as guards.

Morrisville's Jayvees have won eight games and lost five. Coach McClister's Junior Varsity's record is seven wins and four defeats.

BENSALEM HAS CHANCE TO EVEN ITS RECORD

CORNWELLS HEIGHTS, Jan. 28—Bensalem Township has a chance to even its season's record tonight when it meets St. Francis Vocational School. The junior varsity teams of the schools will battle in the first game, starting at 7.30 o'clock.

Coach "Johnny" Messenger's minions have won three games and lost four and if successful over St. Francis will bring their mark to a .500 average.

The Owls showed a vast improvement in the Alumni tilt Tuesday night. The triumph brought a halt to a four-game losing streak of the Cornwells Heights boys.

"Bob" Whitfield, "Al" Bader, "Walt" Smith, "Eddie" Oliver, and John Bowman may draw the starting assignment from Coach Messenger.

St. Francis has won four games and lost two thus far this season.

Fortune smiles on those who make a habit of reading Courier Want Ads.

SPORTS NIGHT IS BEING ARRANGED

A "Sports' Night" program is being arranged by the coaches of the Bristol High School. Featuring the program will be two girls' basketball games, wrestling matches, and a dance.

The date set for the affair is Saturday night, February 4, with the first basketball game starting at 7.30 o'clock. Coach Barbara Yerkes has announced that the quarters of the games may be cut to six minutes so that everything may go off on the time scheduled.

Miss Yerkes, girls' coach, has arranged for her varsity and junior varsity lassies to play two teams from the Alumnae. Mrs. Charles Quigley, Bath Road, is contacting players for the Alumnae teams.

Miss Yerkes has selected the following girls as her varsity team: Margaret Adams, Shirley Morrell, Doris Keers, Violet Heath, Marjorie Gill, "Jackie" Gilardi, Julia Zanni, Ethel Villas, Eleanor Timko, Betty Raub, Joan Braker, and Dot Bailey.

Mrs. Quigley is expected to announce her players early next week.

Wrestling is the sport being revived at the local institution by Coach Harold Ferguson. Coach Ferguson has done wonders with his team within the short time he has been developing them. Last week, the Warriors' wrestling team was very impressive in a practice match with Lower Merion.

Athletic Director Harry McClister and his assistant, Jerry Bloom, are making efforts to secure the Trenton Catholic High wrestling team to come here for the occasion.

The dance, which will follow the wrestling matches, will be by recorded music.

A small fee will be charged for the "Sports' Night" occasion.

The Community Clearing house—Courier Want Ad columns.

SPORT NOTES

Managers and directors of the Bristol Basketball League have decided to ignore the controversial two-minute rule. They have decided to play the final two minutes according to the 1948-49 rules.

"Benny" Samsel, who is conditioning himself by playing basketball with the Rohm & Haas team in the local league, intends to pitch for the York team this coming baseball season.

An automobile accident has hurt the chances of the Tullytown team in the Bristol League. "Kenny" Parr and Dick Anderson have both been sidelined as the result of the mishap.

Morrisville and Bristol are tied for first place in the Lower Bucks League. If scores mean anything, Morrisville should be favored over the Warriors for the Bulldogs rolled in 60 points against Bensalem while Bristol barely escaped with a victory. The Morrisville-Bensalem score was 60-35.

"Ed" Woodrow, Trenton Catholic tackle who played football against Bristol last season, has been chosen on the third team of an all-prep school players' team selected by a nation-wide magazine.

Fans of this section should not miss seeing the Allentown High team in action when it comes to Bristol on February 24th. This team, rated as one of the PIAA's best in the east, is about certain to go into the final playoffs.

One of the assistant coaches at Allentown said: "If we don't win the championship this season, we are certain to win next year." The reason—only two of the players on this season's squad are seniors.

The Allentown Palestra can seat 2,200 fans and the fans of that city certainly back their school team.

The Bristol-Allentown game was broadcast over Allentown's radio station, WSAN.

ATTENTION MEMBERS:

ST. ANN'S A. A. PRESENTS FOR YOUR ENTERTAINMENT

SATURDAY AND SUNDAY

The most hilarious, musical, and entertaining attraction ever brought to Bristol, with an exclusive presentation of their popular recordings, such as: "Please Don't Squeeze The Banana," "Pustavazula," "MacNamara's Band," and others.

The Park Avenue Jesters

(Featuring Joe Lenti, Radio and Recording Star)

A Saxaphone, Clarinet, Bongo Drum, Guitar, and Piano for Dancing

BRIDGE TAVERN

House of Fine Drinks

Now Located At

TRENTON YACHT CLUB

1171 LAMBERTON ST.

Sandwiches

At Their Glorious Best

Open Bowling Tonight After 9:00

Bristol Recreation Center Ph. 3802

OPEN ALL DAY SATURDAY AND SUNDAY FROM 1:00 P. M.

NOTICE

ON JAN. 29, 1950

A NEW SCHEDULE

will be placed into effect for

ROUTE 4 (BRISTOL LOCAL)

—AND—

ROUTE 5 (RODGERS ROAD LOCAL)

ask driver for copy

Neibauer Bus Company

Bristol, Pa.

Dries' February Furniture Sale

4 FLOORS FILLED TO CAPACITY

SPECIALS IN EVERY DEPARTMENT!

Come in and Brouse around

3-PIECE

Bedroom

In Mahogany

- Bed
- Dresser
- Chest on Chest

ONLY

$169.95

OTHER BEDROOM SUITES UP TO **$695.00**

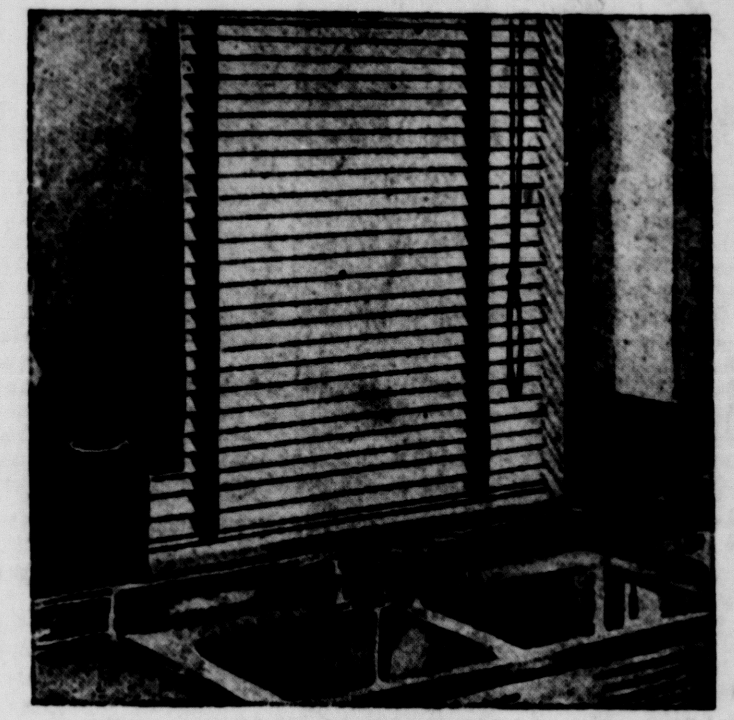

FLEXIBLE STEEL

Venetian Blinds

WITH REMOVABLE SLATS . . . EASY TO CLEAN (MADE BY BRENEMAN)

14" to 28" **$3.95**

29" to 36" **$4.95**

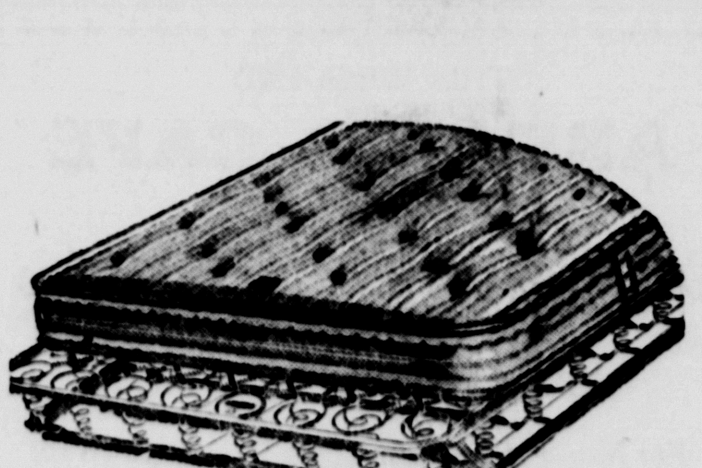

HOTEL-BUILT

Innerspring Mattress

ONLY **$22.88**

COIL SPRINGS (Simmons) **$11.95**

Other Springs to $29.75; Other Mattresses to $59.50

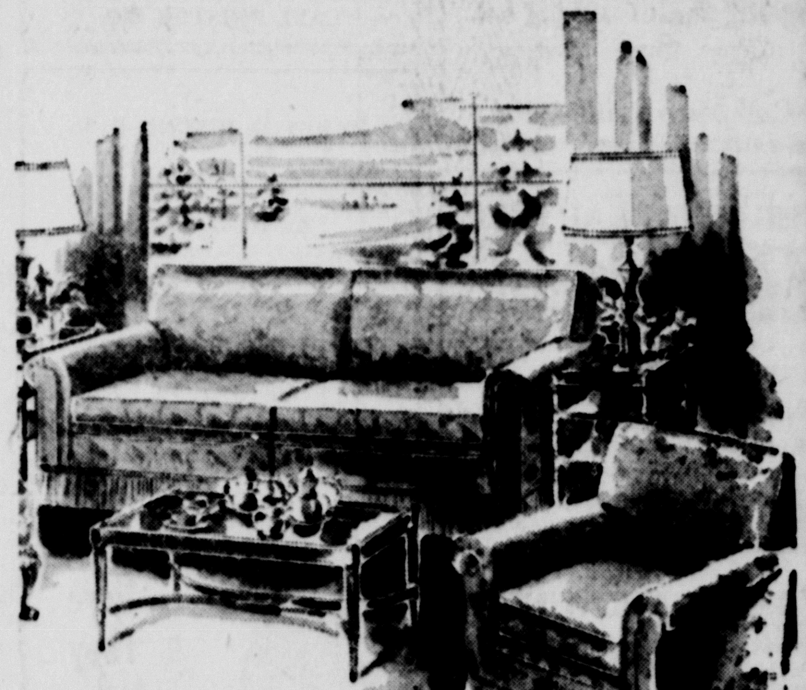

2-PIECE BECKER

Living Room Suite

Covered in Boucle—Inner-Spring Construction . . . **$195.00**

OTHER 3-PC. SUITES to $419.00

SPECIALS! SPECIALS! SPECIALS! SPECIALS!

DOUBLE DOOR METAL CLOTHES CLOSETS	Reg. $19.95—Now $14.95
FLOOR LAMPS—7-Way, with Shade	Reg. $14.95—Now $ 9.95
MATTRESSES—Plater, Cotton and Felt	Reg. $17.95—Now $12.95
RUG PADS for 9x12 Rugs	Reg. $ 7.95—Now $ 4.99
CONG. RUGS—9x12—Perfect Quality—Famous Sloane-Blabon	Reg. $ 9.95—Now $ 6.95

Dries' Furniture Store

329 MILL STREET — PHONE BRISTOL 4551